VOL. 43. JUNE. 1913

ACADEMY ARCHITECTURE

AND

Architectural Review,

ALEX. KOCH, Architect,

Membre Honoraire de la Société des Peintres et Sculpteurs Suisse, &c.

CONTAINING

I.—A Selection of prominent Drawings hung at the Exhibition of the Royal Academy of Arts, London.

II.—Review of the Architectural Work of the late Norman Shaw, R.A.

III.—Sculpture.

IV.—Dutch Domestic Architecture.

V.—Interesting Architectural subjects recently carried out or designed in England.

VI.—Details and Interiors.

BY SPECIAL PERMISSION.

Copyright in every case strictly reserved.

PUBLISHED BY ALEX. KOCH & SONS,

58 THEOBALD'S ROAD, LONDON, W.C.

LONDON—SIMPKIN, MARSHALL, HAMILTON, KENT AND CO., LIMITED.

LEIPZIG—L. FERNAU, 15, Talstrasse.

BERLIN—ERNST WASMUTH, 35 Markgrafenstrasse.

PARIS—LIBRAIRIE CENTRALE D'ART ET D'ARCHITECTURE: CH. EGGIMANN, 106 Boulevard Saint Germain.

PARIS—CHARLES MASSIN, Successor to: CHARLES SCHMID, 51 rue des Ecoles.

BRUSSELS—KIESSLING & CIE, 42 & 44, rue Coudenberg (Pl. Royale). A. L. DE MEULENEERE, 21, rue du Chêne.

AMSTERDAM—JACS. G. ROBBERS, N.Z. Voorburgwal 64.

ROME—W. MODES, 146 Corso Umberto I.

MILAN—SCKOVA & FERRERO, Corso Vittorio Emanuele II., 94.

TURIN—ROSENBERG & SELLIER, via Maria Vittoria, N 18.

SPAIN—LIBERIA PARERA, Calle Fortuny, 6, 1°, Barcelona.

C. MARTINEZ PEREZ, Calle Fortuny, 12 y Don, 11, 2°, Barcelona.

STOCKHOLM—A. B. NORDISKA BOKHANDELN, 7 Drottninggatan.

CHRISTIANIA—CAMMERMEYERS BOGHANDEL, Carl Johansgade, 41 & 43.

CONSTANTINOPLE—OTTO KEIL, 457 Grand' rue de Péra.

DENMARK—ERSLEV & HASSELBALCH, Kobinagergade 26, Kopenhagen.

HELSINGFORS—LINDSTEDTS ANTIKVARISKA BOKHANDEL, Alexandersg, 15.

NEW YORK—PAUL WENZEL, 31, EAST 12th Street. WILLIAM HELBURN, 10, East 16th Street.

CHICAGO—BROS VAN DORT CO., Great Northern Office Building, 20, W. Jackson Blvd.

CLEVELAND, OHIO—J. H. JANSEN, 323-4, Caxton Building.

SOUTH AFRICA—GORDON & GOTCH, LTD., Cape Town. ADAMS & CO., 330, West Street, Durban, Natal.

MELBOURNE, SYDNEY & ADELAIDE—GEORGE ROBERTSON & CO. PROPRIETARY, LTD.

ADELAIDE & PERTH—E. S. WIGG & SON.

MELBOURNE, SYDNEY, BRISBANE, PERTH, LAUNCESTON—GORDON & GOTCH, LTD.

NEW ZEALAND—PROGRESS, 10, Willis Street, Wellington.

TORONTO, ONTARIO—GORDON & GOTCH, LTD.' 132, Bay Street.

JAPAN—THE MARUZEN-KABUSHIKI-KAISHA (Z. P. MARUYA & CO., LTD.), Tokyo, Osaka, and Kyoto.

WITHERBY AND CO., PRINTERS, LONDON.

Architectural Library
NA
A17
v. 43
cop. 2

FINE ART DECORATORS. Work carried out under Architects.

MESSRS.

Watts & Co., Ltd.,

30, BAKER STREET, PORTMAN SQUARE, W.

Wall Papers,

Printed Linen Stuffs

MATERIALS for the CHURCHES and

EMBROIDERY & TEXTILES.

VESTMENTS, FRONTALS, BANNERS.

DAMASK SILKS, STUFFS for HANGINGS. PLAIN VELVETS.

CANDLESTICKS, BRASS and LECTERNS, and ALTAR

done under careful super- also prepared for LADIES' WORKING.

All Articles from Designs by GILBERT SCOTT, Esq., F.S.A.; T. M.A.

ANAGLYPTA

THE CHEAPEST DECORATION IN RELIEF.

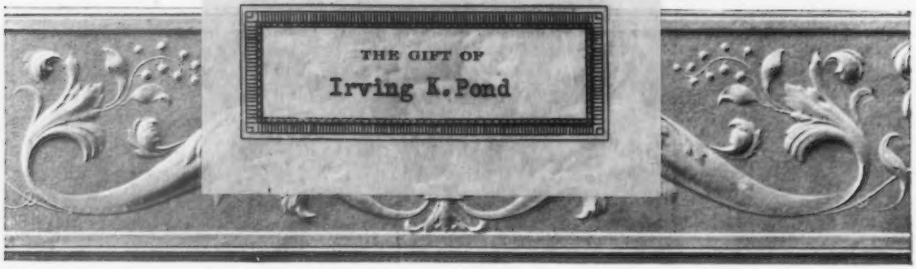

ELIZABETHAN FRIEZE, No. 298. 1/3 Per Panel. 35½ Inches x 7½ Inches.

Sole Makers of ANAGLYPTA and SALAMANDER (Asbestos) DECORATIONS.

Works: Darwen, Lancashire.

Showrooms of Relief Decoration: 1 Newman Street, London, W.

AGENTS FOR THE CONTINENT (Germany and Austria excepted): **Messrs. HUNTINGTON FRÈRES, Darwen, England.**

AGENT for GERMANY and AUSTRIA: **Mr. H. CLAUSSEN, Kaiser Wilhelmstrasse 41, Hamburg.**

N.B.—Les RELIEFS "ANAGLYPTA" sont les plus ARTISTIQUES et les plus AVANTAGEUSES de toutes les fabrications de RELIEFS et le JURY DE L'EXPOSITION DE PARIS, 1900 reconnaissant leur GRANDE SUPÉRIORITÉ, leur a décérne DEUX MÉDAILLES D'OR.

LIBRARY OF THE UNIVERSITY OF MICHIGAN
Architectural Library
THE GIFT OF
Irving K. Pond

RAIN WATER HEADS

REGISTERED DESIGNS

1913

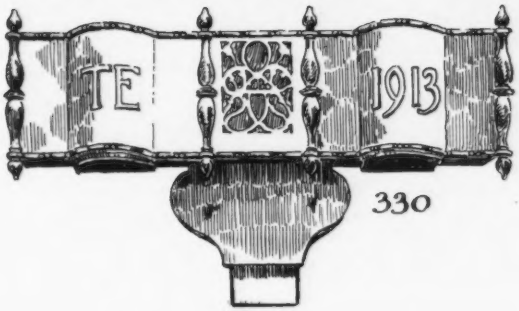

330

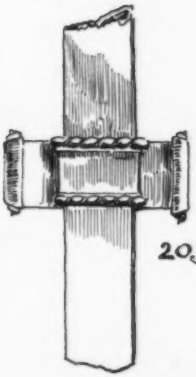

203

338

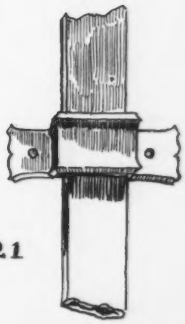

321

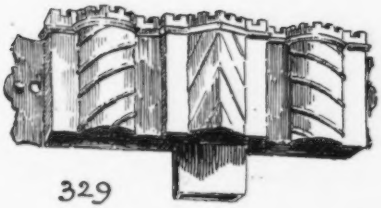

329

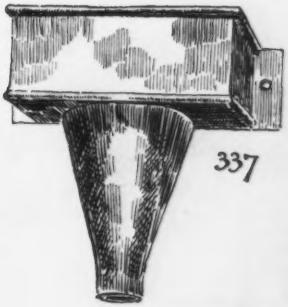

337

335

312

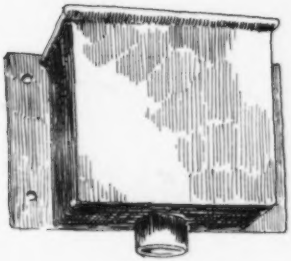

PILASTER CAP.

Thomas Elsley ltd:
Portland Metal Works.
28 & 30 Great Titchfield Street.
LONDON. W.

TELEPHONE 3442 CENTRAL.
TELEGRAMS: "ELSLEYS, LONDON."

HOPE'S
METAL WINDOWS

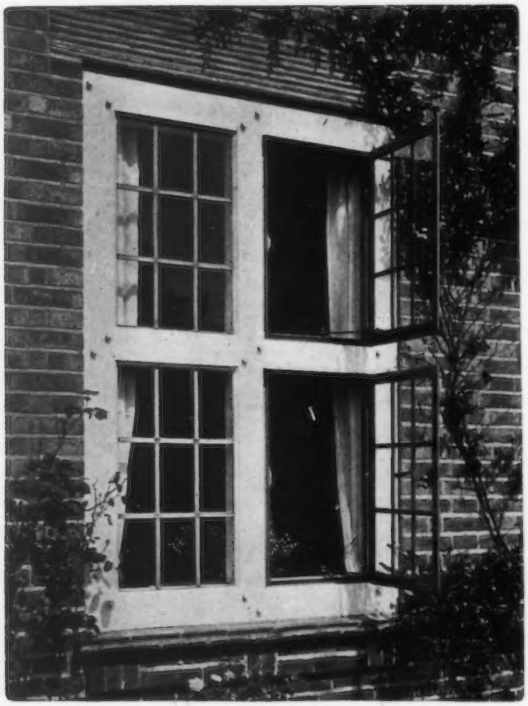

HENRY · HOPE & SONS · LD.
59 Berners St., London, W.
Works: BIRMINGHAM

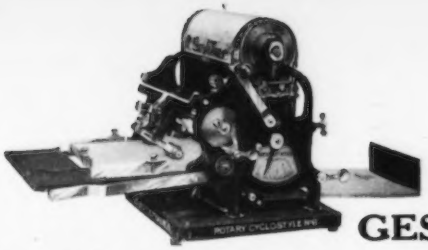

"The Survival of the Fittest"

GESTETNER'S

Self-feeding Rotary Cyclostyle

maintains its "BIG LEAD"

in Up-to-date Office Equipment for the RELIABLE, SPEEDY, ECONOMIC and CLEAN production of Circular Letters, Price Lists, Agendas, Special Notices and Reports.

No Water Ink being used, it SELDOM REQUIRES CLEANING and NEVER DRIPS.

Used by Municipal, Banking, Professional and Commercial Houses in preference to ALL others.

THE CYCLOSTYLE CO., 83, GRACECHURCH STREET, LONDON, E.C.
'PHONE 5884 AVENUE

Buckingham Palace,
Pearl Life Assurance Co.
LONDON.

St. James' Buildings,
MANCHESTER,
ETC. — ETC. — ETC.

THESE BUILDINGS WERE CONSTRUCTED WITH
PORTLAND STONE
from the Quarries and Masonry Works of
F. J. BARNES, Portland, Dorset.
(The Largest, Oldest Established and only personally supervised Quarry and Masonry Business in Portland)
FOUNDED NEARLY 50 YEARS.
London Office: 14 NINE ELMS LANE, S.W.
Agencies in Birmingham, Liverpool, Edinburgh, &c.
(When writing please mention this publication.)

WORKING OR COMPETITION DRAWINGS
PERSPECTIVES
TRACINGS
MODELS OF BUILDINGS, &c.
LITHO. PRINTING
PHOTO-COPIES
All kinds of copies, including TRUE SCALE, on any material.

THE LONDON DRAWING & TRACING OFFICE

Telegrams: "DIVIDITORE, LONDON"
Telephones: HOLBORN 1011 LONDON WALL 1874

Head Office—98 GRAY'S INN ROAD, W.C.
(ADJOINING HOLBORN TOWN HALL.)
City Branch — 48 LONDON WALL, E.C.
(OPPOSITE SALISBURY HOUSE.)

EST. 1883. Manager—JOHN B. THORP.

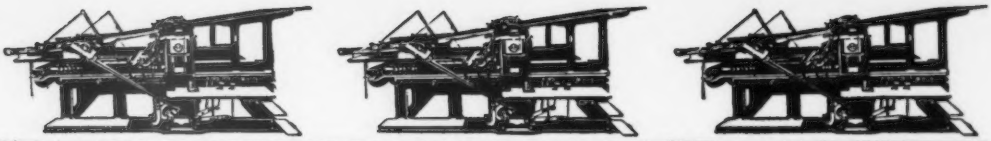

WITHERBY & CO.

THREE TWO SIX
HIGH HOLBORN

PRINTERS of High-Class Books, Magazines, and Advertising Matter.

HALF-TONE & COLOUR ILLUSTRATIONS for Scientific and Professional purposes a speciality.

"Het Huis, oud en nieuw"

(THE HOUSE, OLD AND NEW).

Publisher ED. CUYPERS, Architect, Jan Luykenstraat 2, Amsterdam (Holland).

The best historical-architectural monthly of Holland and the Dutch East and West Indies.

This monthly, which is in its 11th year, is thoroughly introduced among architects, dealers in building-materials, antiquarians and collectors of old furniture, and it is admitted to be an indispensable guide in the offices of architects and commercial firms and in the libraries of collectors.

Subscription price, per annum, post free, 15/-

In making enquiries at Advertisers, please refer to this publication.

ACADEMY ARCHITECTURE.

Will be published half yearly, in June and December.
Parait deux fois par an aux mois de Juin et Décembre.
Erscheint halbjährlich je im Juni und December.

1913[I].—LIST OF CONTENTS.—1913[I].

ECCLESIASTICAL.

	PAGE
BECKETT, Richard T., 7 Abbey Buildings, Chester.	
New Church at Winton, near Manchester	6
CAROE, William D., 3 Great College Street, London, S.W.	
Church of St. George, Leicester	3
CHALMERS, P. MacGregor, 95 Bath Street, Glasgow.	
New Choir and Tower, Paisley Abbey	4
DOUGLAS, MINSHULL & MUSPRATT, 6 Abbey Square, Chester.	
Church of St. John the Baptist, Old Colwyn, North Wales	101
GIBBONS, John & Son, 4 St. Mary's Parsonage, Manchester.	
Pendleton Parish Church	7
LIVESAY, G. A. Bligh, Ardmore, Parkstone, Dorset.	
St. Osmund's Church, Parkstone, Dorset	102
MOORE. Temple, 44 Bedford Row, London, W.C.	
Chapel of the Pusey House, Oxford	2
Church of St. Peter, Barnsley, Yorks	5
St. Cuthbert's Church, Preston	103
PRYNNE, G. H. Fellowes, 6 Queen Anne's Gate, London. S.W.	
Church of St. Nicholas, Taplow	1
SHAW, R. Norman, R.A., 6 Ellerdale Road, Hampstead, London, N.W.	
Cathedral Porch, Erfurt	50
St. Sebalds, Nuremberg	51
English Church at Lyon	56
Church of St. Margaret, Ilkley	61
St. Michael's, Bournemouth	68

INTERIORS & DETAILS.

ATKINSON, R. Frank, 8 Sackville Street, London, W.	
Dining Room	100a
BLAYLOCK, T. T., St. James Close, Poole, Dorset.	
Decorative Panels, "Dawn" and "Moonlight"	157
CRESSWELL, H. Bulkeley, 16 Great Marlborough Street, London, W.	
Public Hall and Institute, Port Stanley, Falkland Isles	160
FAIR & MYER, 39 Furnival Street, London, W.C.	
Asia House, Lime Street, E.C	159
Garden, 33 Campden Hill Road, W	159
SEWARD, Edwin, Queen's Chambers, Cardiff.	
Coal and Shipping Exchange, Cardiff	155

PUBLIC BUILDINGS.

AYLING, R. Stephen, 8 Dartmouth Street, London, S.W.	
St. Clement's House, Bolsover Street, W	21
BELCHER, J., R.A. & J. J. JOASS, 9 Clifford Street, London, W.	
Perspective View of Mappin Terraces, Zoological Gardens, Regent's Park, N.W	22-23
CHESTERTON, F. S., 150 Cheapside, London, E.C.	
Pontifex House, Shoe Lane, E.C	106
CLEGG, Charles & SON, and FRYERS & PENMAN, 21 Spring Gardens, Manchester.	
St. James Buildings, Oxford Street, Manchester	114
St. James Buildings, Oxford Street, Manchester. Plans	115
COLLCUTT & HAMP, 36 Bloomsbury Square, London, W.C.	
Proposed Hostel for Pilgrims at Rome	30
Proposed Hostel for Pilgrims at Rome, Plans	31
New Dining Room, Simpson's, Strand, W.C	35
CRESSWELL, H. Bulkeley, 16 Great Marlborough Street, London, W.	
Public Hall and Institute, Port Stanley, Falkland Isles	112

PUBLIC BUILDINGS (contd.)

	PAGE
CRESSWELL, H. Bulkeley, 16 Great Marlborough Street, London, W.	
Public Hall and Institute, Port Stanley, Falkland Isles, Plans	113
CRESSWELL H. O., 17 Buckingham Street, Strand, London, W.C.	
Business Premises, Great Portland Street, W	111
Design for Port of London Authority	116
DARLING & PEARSON, 2 Leaden Lane, Toronto, Canada.	
Proposed Offices for an Insurance Company	12
FIELD, HORACE, SIMMONS & FAREY, 21 Berners Street, London, W.	
Design for the Trevor Estate	24
GEORGE, Sir E., A.R.A., & YEATES, 18 Maddox Street London, W.	
Southwark Bridge, London	9
GREGG & DETMAR, 1A St. Helen's Place, London, E.C.	
Proposed rebuilding of Nos. 1, 2, & 3 Bury Street, E.C.	18
HENDERSON & BROWN, 2 Fold Street, Bolton.	
King Edward VII. Memorial Nurses' Home, Bolton	104
King Edward VII. Memorial Nurses' Home, Bolton, Plans	105
HORSLEY, Gerald C., 2 Gray's Inn Square, London, W.C.	
No. 10 Bishopsgate, E.C.	20
JOHNSTON, Robert F., 1, Brook Street, London, W.	
Offices at Letchworth, Herts.	120
LIVESAY, G. A. BLIGH, Ardmore, Parkstone, Dorset.	
Design for Parliament Buildings, Winnipeg	15
MARTIN, Arthur C., 11 Hart Street, Bloomsbury, London, W.C.	
Theological Hostel for King's College, London	16
Theological Hostel for King's College, London, Plans	17
MONCKTON, H. Percy, 32 Walbrook, London, E.C.	
Pearl Life Assurance Company's Offices, High Holborn, W.C.	108
Pearl Life Assurance Company's Offices, High Holborn, W.C., Plans	109
Pearl Life Assurance Company's Offices, High Holborn, W.C., Plans	110
PROFITT, John T. 4 Memorial Road, Walkden, Manchester.	
New Central Premises for Little Hulton Co-operative Society	117
RUSSELL, S. B., 11 Gray's Inn Square, London, W.C.	
Brighton, Hove and Sussex Grammar School	117
SHAW, Robert Norman, R.A., 6 Ellerdale Road, London, N.W.	
Sketch of Tower of Rathhause in Viehmarkt, Prague	49
SMITH, Charles S., 161 Friar Street, Reading.	
Bradfield College, Berks., Science Laboratories	25
St. Patrick's Hall, University College, Reading	48
STONEBRIDGE, W. B., Woburn Sands, Beds.	
The Unionist Club, Newport-Pagnell, Bucks	118
STRATTON, Arthur, 14 Hart Street, London, W.C.	
King's College, Wimbledon, Surrey, New Science Building	25
WARREN, Edward P., 20 Bedford Square, London, W.C.	
Balliol College, Oxford, New Building	13
WATERHOUSE, Paul, Staple Inn Buildings, London, W.C.	
Extension of Library, Manchester University	8
Art Schools, Manchester University	14
Prudential Buildings, Belfast	19
WEBB, Sir Aston, R.A., 19 Queen Anne's Gate, London, S.W.	
Buckingham Palace, New Entrance Front	10-11
WYLSON, OSWALD C., 16 King William Street, Strand, London, W.C.	
40-43 Fleet Street, E.C	107

BOOKS & PHOTOS

— ON —

Architecture, Decoration, etc.

New and Secondhand. Catalogue on Application.

Large Stocks at

J. TIRANTI,

13, Maple Street, London, W.

Reprint of **ANCIENT ROSETTE.** Large detail and section. Set of 24 printed on cards, in envelope, **3/6** post free.

The latest Competition E.D.B.A. Paris, **5/-**
Back Numbers in stock.

HAYWARD'S
Building Specialities.

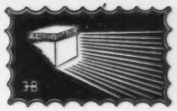

I. Hayward's Pavement Lights, Flaps, etc.
II. Hayward's Circular Lights and Coal Plates.
III. Hayward's Iron Staircases.
IV. Hayward's Ventilators.
V. Hayward's Stable Fittings (Cottam's).
VII. Hayward's "Jhilmil" Steel Lathing.
VIII. Hayward's Radiators and Boilers, etc.
X. Hayward's Steel Casements and Sashes.
XI. Hayward's Ornamental Lead Glazing.
XII. Hayward's Patent Reform Roof Glazing.
XIII. Hayward's "Copperlite" Fire-Resisting Glazing.

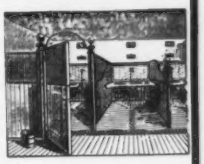

Stable Fittings

Steel Casements and Putty-grooved Sashes.

"Jhilmil" Steel Lath.

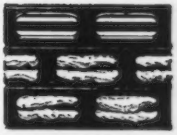

Write for Catalogues to

HAYWARD BROTHERS & ECKSTEIN, Limited,
Union St., London, S.E.
Tel.: Hop. 3642 (2 lines).
Branches at Manchester & Glasgow.

TAYLOR DOG GRATE

(PATENT)

MAKERS ALSO OF

"RATIONAL," "GIPSY" AND PAN FIRES.

Has the appearance of the ordinary dog grate, but none of its attendant evils of smoke, dust and waste—the pan for the fire rests upon the hearth and forms a hot air chamber beneath the bars. A concealed drawer for removing the ashes is provided. The vertical flue enables the fire to come well forward, so that the light and heat from the fire is reflected upon the tiled recess.

Joshua W. Taylor, Ltd.

"Rational" Fireplace Works, BOLTON, LANCS.

Telegrams: "Rational," Bolton. Telephone 159.

List of Contents.

DOMESTIC.

	PAGE
BARRY, David J., High Street, Reigate, Surrey.	
House at Chewton Hill, Surrey	140
House at Chewton Hill, Surrey, Plans	141
BECKETT, R. T., 7 Abbey Buildings, Chester.	
The Aviary, Erindale, Frodsham	154
BIRD, Hugo R., St. Thomas Gate, Brentwood, Essex.	
The Grove, Warley	130
The Grove, Warley, Plans	131
CHESTON & PERKIN, Graham House, Tudor Street, London E.C.	
The Warren, Handcross	46
The Warren, Handcross, Plans	47
COLLIER & DAVIES, 71 Colmore Row, Birmingham.	
House at Beech Lane, Edgbaston	144
CRICKMER, Courtenay M., 1 Lincoln's Inn Fields, London, W.C.	
House at Barming, Kent	34
CUYPERS, Ed., Jan Luykenstraat 2, Amsterdam.	
Entrance Front at Vijverberg	89
Hall Interior, House at Dordrecht	92
Interior, Amsterdam	100
DAWBER, E. Guy, 22 Buckingham Street, London, W.C.	
Nutley Down, Hampshire	38–39
Hamptworth Lodge, Wiltshire	134–135
Hamptworth Lodge, Wiltshire, Plans	136
DE DOES, Bolano D 93, Middelburg, Holland.	
"Schullerschof," Middelburg	95
FREEM & BREMER, Architects, Holland.	
House at Zeist, Utrecht	85
House at Zeist, Utrecht	86
House at Zeist, Utrecht, Plans	87–88
FROWEIN, J. F. L., Gravenhage, Holland.	
Heringa State at Narssum (near Lecuwarden)	96
House at Zeist, Utrecht, Plans	88
HANRATH, J. W., Hilversum, Holland.	
Country House with Studio at Hilversum, with Plans	93
Country House at Hilversum, with Plans	94
HART & WATERHOUSE, 4 Verulam Buildings, London, W.C.	
House at Enfield, Middlesex	32
House at Enfield, Middlesex, Plans	33
HOWELL, W. Roland, 17 Blagrave Street, Reading.	
Holly Hill, Banstead, Surrey	148
Holly Hill, Banstead, Surrey, Plans	149
JOHNSON, B. Vaughan, 6 Queen Anne's Gate, London, S.W.	
House at Banstead, Surrey	124
House at Banstead, Surrey, Plans	125
JOHNSTON, Robert F., 1 Brook Street, Hanover Square, London, W.	
The Great Hall at Voor Linden, The Hague	29
Voor Linden, The Hague	42
Voor Linden, The Hague, Plans	43
JONES, W. J. Palmer, 10A Vale Terrace, Chelsea, London, S.W.	
House at El Assassif, Luxor, Egypt	36
House at El Assassif, Luxor, Egypt, Plans	37
LELIMAN, J. H. W., Keizersgracht 559, Amsterdam.	
Country House at Zeist, with Plans	97
LUCAS & LODGE, 14 Hart Street, Bloomsbury, London, W.C	
House near Hitchin	144
MALLOWS, C. E., 28, Conduit Street, London, W.	
House at Craig-y-parc, Pentwith, near Cardiff	44
MARSHALL, Ernest W., 139 Oxford Street, London, W.	
Old Court, Cranleigh	126
MAY, E. J., 21 Hart Street, Bloomsbury, London, W.C.	
House in Holbrook Lane, Chishlehurst	146
House in Holbrook Lane, Chishlehurst, Plans	147
MESSER, A. A., 10 The Broadway, Woking.	
House at St. George's Hill, Weybridge	145

DOMESTIC (contd.)

	PAGE
MEILER, Karel and H. E. M. RADEMAKER.	
House at Scheveningen	98
House at Scheveningen, Plans	99
MILNE, Oswald P., 16 Great James Street, London, W.C.	
"Oaklands," Caerleon, Monmouthshire	45
Huntercombe Place, Oxon.	122
Huntercombe Place, Oxon, Plans	123
The Parsonage Farm, Shipton-under-Wychwood, Oxon	133
Sprowston Court, Norwich	138
Sprowston Court, Norwich, Plans	139
MOORE, Leslie T., 3, Raymond Buildings, London, W.C.	
Cottage Hospital, Wellington, Salop	126
MOSCROP-YOUNG & GLANFIELD, 20 Brook Street, Bond Street, London, W.	
House at Northwood, with Plans	150
NEIGHBOUR, S. W., 338 Birkbeck Chambers, London, W.C.	
House at Wimbledon	151
NEWTON, Ernest, A.R.A., 4 Raymond Buildings, London, W.C.	
House for F. Garrard, Esq.	Fr'ntp'ce
New House at Kingswood, Surrey, with Plans	26-27
Proposed House for R. Barclay, Esq., with Plans	40
Proposed House for F. Garrard, Esq., with Plans	41
OLIVER & DODGSON, 18 Park Row, Leeds.	
Alder Hill, Meanwood, Leeds	129
PETRI, J. P., Prinsengracht 289, Amsterdam.	
Park House at Harlem	90
Park House at Harlem, Plans	91
ROSE, A. Winter, 15 Great George Street, London, S.W.	
House at Cambridge	132
RUSSELL, S. B., 11 Gray's Inn Square, London, W.C.	
The Hill, Hitchin	151
R. NORMAN SHAW, R.A., 6 Ellerdale Road, Hampstead, London, N.W.	
Swan House, Chelsea, S.W.	52
Swan House, Chelsea, S.W., Plans	53
Frognal Priory	54
Frognal Priory, Plans	55
Wispers, Sussex	57
Pierrepont, Surrey	58-59
Frognal Priory, Hampstead, N.W.	60
Wispers, Sussex	62
Wispers, Sussex Plans	63
House, Queen's Gate, S.W.	64
House, Queen's Gate, S.W., Plans	65
Small House, Haslemere	66
Small House, Haslemere, Plans	67
TATCHELL, Sydney J., 13 Queen Anne's Gate, London, S.W	
93A Harley Street, W.	119
Queen Anne Cottage, Purley	121
TOMKINS, HOMER & LEY, Frinton Estate Offices, Frinton-on-Sea.	
The Crescent, Frinton-on-Sea, with Plans	137
House at Second Avenue, Frinton-on-Sea, with Plans	152
Hollywood, Tendring, Essex, with Plans	153
WAKLEY, Horace M., 11 Adam Street, Strand, London, W.C.	
House at Walmer Beach, Kent	142
House at Walmer Beach, Kent, Plans.	143
House at Sutton, Surrey	142
House at Sutton, Surrey, Plans	143
WARD, Melville S., 104 Victoria Street, London, S W	
House at Knotty Green, Bucks.	127
House at Denham	128
WARREN, E. P., 20 Bedford Square, London, W.C.	
Shelley House, Chelsea, London, S.W.	28
WHYMPER, William, 10 Gray's Inn Square, London, W.C.	
House at Foxrock, Co Dublin	129

SCULPTURES, 1913, VOLUME 43.

	PAGE
BAILEY, Ruby Levick, 8 Addison Bridge Place, Kensington London, W.	
Seaweed	74
BOLINELLY, Louis, 30 Rue Vercingétorix, Paris.	
Dans les Vignes	77
BUZZARD, Mary C., 31 Fernhead Road, London, W.	
Madona and Child	81
CLEMENS, Benjamin, 23 Fitzroy Square, London, W.	
Galatea	75
DRURY, Alfred, A.R.A., 6, Gunter Grove, Chelsea, London, S.W.	
Unity	70
The Spirit of Solitude	80
FAIVRE, F., 39, Villa d'Alesia, Paris.	
Bas Relief for Hotel at Buenos Aires	83
FONTAINE, Emma, 107 Rue de Vanquard, Paris.	
Danseuses	77
FRANKLIN, J. L., 32 Hyde Park Gardens, London, W.	
Narcessies	73
GAILLARD, Herbert, Fouaiquier, France.	
L'Agnélado	69
GARBE, Richard, Wingletye Lane, Hornchurch, Essex.	
Detail to Entrance, Leibig House	82

	PAGE
MICHEL, Gustave, 57 Rue la Fontaine, Paris.	
Egquisse pour un monument à Beethoven	71
PALMER, Charles A., 14A Cheyne Row, Chelsea. S.W.	
Andromeda and The Rescue of Andromeda	72
Psyche	80
St George	81
The Chaplet	84
PIBWORTH, Charles, 14A Cheyne Row, Chelsea, S.W.	
Portrait	78
THOLLIER, C. E., Château de Verrières, par St. Germain Laval, Loire, France.	
Les Petites Sœurs des Pauvres	78
TOFT, Albert, 87 Clifton Hill, St. John's Wood, London, N.W.	
John Heaton, Esq.	75
VINCENT, C., 4 Villa de Saxe, Paris.	
Carmen	73
WADE, Lillian M., 17 Chancellor's Road, Hammersmith, London, W.	
Hunting Scenes	79
Panel	80
WOOD, F. Derwent, A.R.A., 27 Glebe Place, Chelsea, London, S.W.	
H. H. The Gaekwar of Baroda	76

"MACK"

FIRE, SOUND, VERMIN PROOF.

PARTITIONS,

(2 in., 2½ in., 2¾ in., 3 in. and 4 in. thick),

CEILINGS, PUGGING, FLOORS, ROOFS, &c.

TESTED BY THE BRITISH FIRE PREVENTION COMMITTEE TO OVER 2,250 DEG. FAHR.

Adopted by H.M. Office of Works, H.M. War Office, the Admiralty, and leading Architects.

THE "KING" PUMICE-CONCRETE PARTITIONS. Unequalled for taking Nails or Screws.

BREEZE-CONCRETE PARTITIONS. FERRO-GLASS CONSTRUCTION.

SPECIALISTS IN REINFORCED CONCRETE.

SOLE BRITISH MANUFACTURERS—

J. A. KING & CO.,

Head Office:—BRIDGE HOUSE, 181 QUEEN VICTORIA ST. (Next Blackfriars Bridge), LONDON, E.C.

Works:—HAYES, MIDDLESEX; and RAWCLIFFE, YORKS.

TELEPHONE:—No. 773 CENTRAL.
TELEGRAMS:—"KINOVIQUE, CENT, LONDON."

BY WARRANT OF APPOINTMENT TO HIS MAJESTY KING GEORGE V.

FARROW & JACKSON, Limited,

MANUFACTURERS AND ENGINEERS. Established 1798.

Modern Cellar Equipment for Town and Country Houses, Hotels, and Clubs.

Estimate with Sketch Plan sent on receipt of enquiry.

Fixing undertaken in any part of the country.

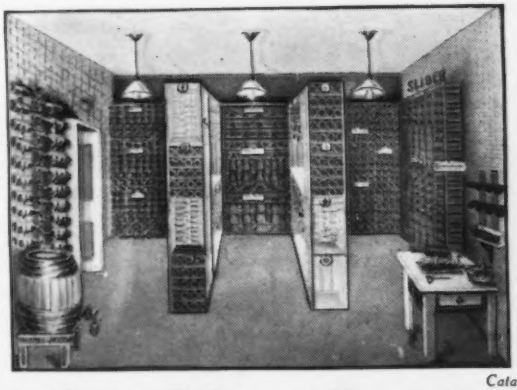

Wine Bins fitted to any space or spare corner—Convenient for Flats, Residential Chambers, &c.

Steel Document Cabinets, Racks, Lockers, &c., for Banks, Public and Insurance Offices, &c.

Catalogues post free.

16 Great Tower Street, E.C., AND 8 Haymarket, S.W., London.

Telephone: AVENUE 2155. Telephone: GERRARD 3702.

CLASSIFIED REFERENCE INDEX.

NOTICE.—This classified Trade Index relates *only* to firms whose names have appeared under illustrations in Academy Architecture. We trust that this will greatly assist Architects in placing their orders.

	VOL.	PAGE.
AEROGEN PETROL-AIR SAFETY GAS-LIGHT.		
STRODE & CO., 48, Osnaburgh Street, London, N.W.; and 3 & 4, St. Paul's Churchyard, London, E.C.	42	52
ASPHALT.		
SALTER, EDWARDS & CO., Hormead Wharf, Hormead Rd., Harrow Rd., London, W.	41	108
THOMAS FALDO & CO., LTD., Effingham House, Arundel St., Strand, London, W.C.	41	100
BUILDERS AND GENERAL CONTRACTORS.		
T. H. ADAMSON & SONS, 129 High St., Putney, S.W.	42	14
WILLIAM BISHOP, King's Heath, Birmingham	41	28
W. E. BLAKE, LTD., 9 Southampton St., Bloomsbury, London, W.C.	41	22
W. E. BLAKE, LTD., 9 Southampton St., Bloomsbury, London, W.C.	42	43
H. F. BOERSMA, The Hague	43	29-42
BOVIS, LTD., 43 Upper Berkeley St., London, W.	43	159
G. & T. CRAMPTON, Hammersmith Works, Ball's Bridge, Dublin	41	114
WILLIAM CUBITT & CO., 258 Gray's Inn Rd., London, W.C.	42	22
WILLIAM CUBITT & CO., 258 Gray's Inn Rd., London, W.C.	42	52
ROBERT CURTIS, 1A Upper Redlands Rd., Reading	42	38
ROBERT CURTIS, 1A Upper Redlands Rd., Reading	43	48
PETER EDWARDS, Dodleston, Nr. Chester	43	154
ALLEN FAIRHEAD & SON, Enfield, London	41	60
ALLEN FAIRHEAD & SON, Enfield, London	41	134
J. W. FALKNER & SONS, Ossory Rd., Old Kent Rd., London, S.E.	41	56
FOSTER & DICKSEE, LTD., Rugby	41	46
FOSTER & DICKSEE, LTD., Rugby	41	123
FOSTER & DICKSEE, LTD., Rugby	41	126
THOMAS GILL & SON, 28 Rupert St., Norwich	41	55
THOMAS GILL & SON, 28 Rupert St., Norwich	43	45
THOMAS GILL & SON, 28 Rupert St., Norwich	43	133
THOMAS GILL & SON, 28 Rupert St., Norwich	43	138
E. C. HUGHES, Albion Works, Wokingham	43	25
E. C. HUGHES, Albion Works, Wokingham	43	40
T. H. KINGERLEE & SONS, 35 Queen St., Oxford	42	55
T. H. KINGERLEE & SONS, 35 Queen St., Oxford	42	60
LESLIE & CO., LTD., Kensington Sq., London, W.	43	10-11
W. H. MAXEY & SON, East Gate, Sleaford, Lincs.	43	130
ALBERT MONK, Lower Edmonton, London	41	34
RICHARD MOSLEY, Charnock St., Bolton	43	104
MUSSELLWHITE & SAPP, Cross St., Basingstoke	42	46
FRANCIS NEWTON, Hitchin, Herts	41	37
THOMAS PITHER, Hatch End, Pinner	43	150
W. J. PAGE, May Lodge, Northwood	43	127
W. J. PAGE, May Lodge, Northwood	43	128
RICE & SON, 15 Stockwell Rd., London, S.E.	43	111
SAUNDERS & SONS, LTD., Cirencester	41	48
THOMAS & EDGE, Anglesea Av., Woolwich, S.E.	43	140
WM. THORNTON & SONS, 38 Wellington Rd., Toxteth Park, Liverpool	41	100
G. B. TURPIN, 4 Courtenay St., Plymouth	41	3
HENRY WILLCOCK & CO., Wolverhampton	41	19
WILLMOTT & SONS, Hitchin and Hornsey	43	117
WILLMOTT & SONS, Hitchin and Hornsey	43	144
WILLMOTT & SONS, Hitchin and Hornsey	43	151
CASEMENTS AND SASHES.		
J. BINDER, Arton Glass Works, Little King St., Camden Town, London, N.W.	41	110
J. BINDER, Arton Glass Works, Little King St., Camden Town, London, N.W.	41	112
J. BINDER, Arton Glass Works, Little King St., Camden Town, London, N.W.	41	130
BURT & POTTS, LTD., 38, 64, 65 York St., Westminster, London, S.W.	43	25
FIELD, MALLETT & CO., LTD., 2 St. Dunstan's Hill, London, E.C.	41	23
JAMES A. GIRDLER, Vastern Road Iron Works, Reading	43	25
HENRY HOPE & SONS, LTD., 55 Lionel St., Birmingham	41	38
HENRY HOPE & SONS, LTD., 55 Lionel St., Birmingham	41	42
HENRY HOPE & SONS, LTD., 55 Lionel St., Birmingham	41	49
E. NORKETT, Maidenhead	41	56
W. & J. H. OLDAKER, Trinity St., Smethwick, near Birmingham	43	144
W. RICHARDSON & CO., 16 Brownlow St., London, W.C.	41	150
CHIMNEY PIECES.		
PELLETT, SCRUBY & CO., 7 Wilson St., Finsbury, London, E.C.	41	112
ELECTRIC LIGHTING AND FITTINGS.		
H. T. CREWE & CO., 11 & 12 Finsbury Sq., London, E.C.	41	60
HIGGINS & GRIFFITHS, 21 Orchard St., Portman Sq., London, W.	41	4
HIGGINS & GRIFFITHS, 21 Orchard St., Portman Sq., London, W.	41	37
HIGGINS & GRIFFITHS, 21 Orchard St., Portman Sq., London, W.	41	58
SPEEDY, EYNON & CO., 6 Duke St., Adelphi, London, W.C	43	111
STRODE & CO., 48 Osnaburgh Street, London, N.W.	42	13
STRODE & CO., 48 Osnaburgh Street, London, N.W.	42	119
STRODE & CO., 48 Osnaburgh Street, London, N.W.	42	121
STRODE & CO., 48 Osnaburgh Street, London, N.W.	42	153
STRODE & CO., 48 Osnaburgh Street, London, N.W.	42	156
STRODE & CO., 48 Osnaburgh Street, London, N.W.	42	157
ELECTRIC LIGHTING, FITTINGS, BELLS AND TELEPHONES.		
LOCKE & SOARES, 87 New Cavendish St., London, W.	42	44
LOCKE & SOARES, 87 New Cavendish St., London, W.	42	55
ENTRANCE GATES, &c.		
GEORGE BLAY, New Malden, Surrey	41	133
FIREPROOF FLOORS AND ROOFS.		
KLEIN PATENT FIRE-RESISTING FLOORING SYD., LTD., 133 and 136 High Holborn, London, W.C.	43	108
FLOORING.		
HYGIENIC FLOORING CO., 76 Belvedere Rd., Upper Norwood, London, S.E.	41	108
GRANITE.		
D. H. & J. NEWALL, Dalbeattie, Kirkcudbrightshire, Scotland	43	108
GRATES.		
SHUFFREY & CO., 38 Welbeck Street, London, W.	43	124
HEATING, VENTILATING, AND HOT WATER SUPPLY.		
W. G. CANNON & SONS, LTD., 107 London Rd., Southwark, London, S.E.	41	124
JAMES CORMACK & SONS, LTD., 8 Eccleston St., Eaton Sq., London, S.W.	42	36
WILLIAM FREER, 36-40 Wellington St., Leicester	43	128
G. N. HADEN & SONS, Lincoln House, Kingsway, London, W.C.	41	50
G. N. HADEN & SONS, Lincoln House, Kingsway, London, W.C.	41	102
G. N. HADEN & SONS, Lincoln House, Kingsway, London, W.C.	41	103
G. N. HADEN & SONS, Lincoln House, Kingsway, London, W.C.	42	3
G. N. HADEN & SONS, Trowbridge, Wilts	42	38
G. N. HADEN & SONS, Lincoln House, Kingsway, London, W.C.	42	114
G. N. HADEN & SONS, Lincoln House, Kingsway, London, W.C.	42	119
G. N. HADEN & SONS, Lincoln House, Kingsway, London, W.C.	43	25
G. N. HADEN & SONS, Lincoln House, Kingsway, London, W.	43	46
G. N. HADEN & SONS, Lincoln House, Kingsway, London, W.	43	48
G. N. HADEN & SONS, Lincoln House, Kingsway, London, W.	43	108
G. N. HADEN & SONS, Lincoln House, Kingsway, London, W.	43	114

	VOL.	PAGE.
HEATING, VENTILATING, AND HOT WATER SUPPLY.—*Cont.*		
CHAS. P. KENNEL & CO., LTD., 65 Southwark Street, London, S.E.	43	1
CHAS. P. KENNEL & CO., LTD., 65 Southwark Street, London, S.E.	43	13
CHAS. P. KENNEL & CO., LTD., 65 Southwark Street, London, S.E.	43	28
J. LONGBOTTOM & CO., Belgrave Foundry, Wade Yard, Wade Lane, Leeds	43	129
H. PONTIFEX & SONS, LTD., Shoe Lane, E.C.	43	106
RENTON GIBBS & CO., LTD., St. James's Works, Mill St., Liverpool	41	113
J. SMITH & SONS, 33 North Road, Brighton	43	117
J. SMITH & SONS, 33 North Road, Brighton	43	124
STRODE & CO., 48 Osnaburgh Street, London, N.W.	42	52
STRODE & CO., 48 Osnaburgh Street, London, N.W.	42	55
STRODE & CO., 48 Osnaburgh Street, London, N.W.	42	121
STRODE & CO., 48 Osnaburgh Street, London, N.W.	42	122
STRODE & CO., 48 Osnaburgh Street, London, N.W.	42	152
STRODE & CO., 48 Osnaburgh Street, London, N.W., and 3 & 4 St. Paul's Churchyard, London, E.C.	42	154
STRODE & CO., 48 Osnaburgh Street, London, N.W., and 3 & 4 St. Paul's Churchyard, London, E.C.	42	155
HENRY WALKER & SON, LTD., 55 Westgate Rd., Newcastle-on-Tyne	41	98
HOT WATER HEATING ENGINEERS.		
COMYN CHING & CO., LTD., 54, 56 & 58 Castle St., Long Acre, London, W.C.	42	Frontispiece
JOINERS.		
JAMES AGNEW & SON, 20 Crawfurd St., Greenock	42	50
JAMES RAWLINSON & SONS, Garston, Liverpool	43	112
LEADED LIGHTS AND STAINED GLASS.		
J. BINDER, Arton Glass Works, Little King St., Camden Town, London, N.W.	41	110
J. BINDER, Arton Glass Works, Little King St., Camden Town, London, N.W.	41	112
J. BINDER, Arton Glass Works, Little King St., Camden Town, London, N.W.	41	116
J. BINDER, Arton Glass Works, Little King St., Camden Town, London, N.W.	41	130
DIESPEKER & CO., LTD., 57-60 Holborn Viaduct, London, E.C.	43	102
LIBRARY FITTINGS.		
JOHN P. WHITE & SONS, LTD., The Pyghtle Works, Bedford	42	29
LIFTS.		
F. W. GIEBELER, Oxford Works, Wilbury Road, Hove, Brighton	43	117
OTIS ELEVATOR CO., LTD., 4 Queen Victoria St., London, E.C.	41	101
OTIS ELEVATOR CO., LTD., 4 Queen Victoria St., London, E.C.	41	103
OTIS ELEVATOR CO., LTD., 4 Queen Victoria St., London, E.C.	42	120
R. WAYGOOD & CO., LTD., Falmouth Rd., London, S.E.	43	16
R. WAYGOOD & CO., LTD., Falmouth Rd., London, S.E.	43	21
R. WAYGOOD & CO., LTD., Falmouth Rd., London, S.E.	43	28
R. WAYGOOD & CO., LTD., Falmouth Rd., London, S.E.	43	106
R. WAYGOOD & CO., LTD., Falmouth Rd., London, S.E.	43	108
R. WAYGOOD & CO., LTD., Falmouth Rd., London, S.E.	43	111
MARBLE WORK.		
BELLMAN, IVEY & CARTER, LTD., Linhope St., Dorset Sq., London, N.W.	41	145
FENNING & CO., Palace Wharf, Rainville Rd., Hammersmith, London, W.	41	22
METAL WORK.		
THOMAS ELSLEY, LTD., 20-30 Gt. Titchfield St., London, W.	41	135
THOMAS ELSLEY, LTD., 20-30 Gt. Titchfield St., London, W.	41	144
THOMAS ELSLEY, LTD., 20-30 Gt. Titchfield St., London, W.	41	146
THOMAS ELSLEY, LTD., 20 30 Gt. Titchfield St., London, W.	42	151
THOMAS ELSLEY, LTD., 20-30 Gt. Titchfield St., London, W.	42	159
THOMAS ELSLEY, LTD., 29-30 Gt. Titchfield St., London, W.	43	133
THOMAS ELSLEY, LTD., 20-30 Gt. Titchfield St., London, W.	43	156
THOMAS ELSLEY, LTD., 20-30 Gt. Titchfield St., London, W.	43	158
LINDSAY'S PADDINGTON IRONWORKS, LTD., 15, North Side, Paddington	43	111
PARTITIONS.		
J. A. KING & CO., 181 Queen Victoria St., London, E.C.	41	109
J. A. KING & CO., 181 Queen Victoria St., London, E.C.	41	120
PATENT GLAZING TO SKYLIGHTS.		
MELLOWES & CO., LTD., 28 Victoria St., Westminster, London, S.W.	42	116
PAVEMENT LIGHTS.		
BRITISH LUXFER PRISM SYNDICATE, LTD., 16 Hill St., Finsbury, E.C.	43	114
PLUMBING AND LEAD LIGHT GLAZING.		
S. R. HENSHAW & SON, 14 Colquitt St., Liverpool	42	9
PORTLAND STONE.		
F. J. BARNES, Portland, Dorset	41	100
F. J. BARNES, Portland, Dorset	41	102
F. J. BARNES, Portland, Dorset	41	103
F. J. BARNES, Portland, Dorset	41	137
F. J. BARNES, Portland, Dorset	42	1
F. J. BARNES, Portland, Dorset	42	22
F. J. BARNES, Portland, Dorset	42	43
F. J. BARNES, Portland, Dorset	42	44
F. J. BARNES, Portland, Dorset	42	55
F. J. BARNES, Portland, Dorset	42	60
F. J. BARNES, Portland, Dorset	42	120
F. J. BARNES, Portland, Dorset	43	10-11
F. J. BARNES, Portland, Dorset	43	106
F. J. BARNES, Portland, Dorset	43	108
F. J. BARNES Portland, Dorset	43	114
PUMPING PLANT, &c.		
G. N. HADEN & SONS, Lincoln House, Kingsway, London, W.C.	41	23
LE GRANDE & SUTCLIFFE HYDRAULIC ENG., 125 Bunhill Row, London, E.C.	43	45
RE-INFORCEMENTS FOR CONCRETE.		
THE EXPANDED METAL CO., LTD., York Mansion, York St, Westminster, London, S.W. (Works: Stranton Works, West Hartlepool)	43	122
ROOFING (GLASS).		
HENRY HOPE & SONS, LTD., 55 Lionel St., Birmingham	41	23
ROOFING (TILES).		
GEORGE TUCKER & SON, LTD., Loughborough	43	126
RUSTIC BRICKS.		
WILSON & WILLIAMS, Drury Brick Works, Buckley, near Chester	42	37
SAFES AND STRONG ROOM DOORS.		
RATNER SAFE CO., LTD., 51 Moorgate Street, London, E.C.	42	52
SANITARY APPLIANCES AND PLUMBING.		
THE CITY IRON CO., 47, Upper Thames St., London, E.C.	43	151
DAVIS, BENNETT & CO., Westminster Sanitary Works, London, S.W.	41	100
DAVIS, BENNETT & CO., Westminster Sanitary Works, London, S.W.	41	147
DAVIS, BENNETT & CO., Westminster Sanitary Works, London, S.W.	41	151
LEEDS FIRECLAY CO., LTD., 2 & 3 Norfolk St., Strand, London, W.C.	41	115

SANITARY APPLIANCES AND PLUMBING.—*Cont.*	VOL.	PAGE.
H. PONTIFEX & SONS, LTD., Shoe Lane, E.C.	43	16
H. PONTIFEX & SONS, LTD., Shoe Lane, E.C.	43	28
H. PONTIFEX & SONS, LTD., Shoe Lane, E.C.	43	106
H. PONTIFEX & SONS, LTD., Shoe Lane, E.C.	43	124
H. PONTIFEX & SONS, LTD., Shoe Lane, E.C.	43	126
H. PONTIFEX & SONS, LTD., Shoe Lane, E.C.	43	148
SCULPTURE WORK.		
ARTHUR MAY, 37 Harrington Street, London, N.W.	43	116
SHOP FITTINGS.		
SAML. HASKINS & BROS., LTD., 20, 22 & 24 Old St., London, E.C.	42	28
FREDK. SAGE & CO., LTD., 58 to 62 Gray's Inn Rd., London, W.C.	42	28
STAIRCASES, CILLS, &c.		
JOHNSON'S PAVING AND CONSTRUCTION CO., 76 Belvedere Rd., Upper Norwood, London, S.E.	41	108

STONE WORK.	VOL.	PAGE.
LINDLEY & SON, The Quarries, Ancaster, Grantham	43	118
STOVES, MANTLES, PANELLING, &c.		
G. WRIGHT & CO., 155 Queen Victoria St., E.C.	43	142
G. WRIGHT & CO., 155 Queen Victoria St., E.C.	43	150
TERRA COTTA AND GLAZED BRICKS.		
CARTER & CO., LTD. Encaustic Tile Works, Poole, Dorset	43	120
SHAW'S GLAZED BRICK CO., LTD., Whitebirk, Darwen, Lancs.	41	108
THE MIDDLETON FIRE CLAY WORKS, Leeds	42	12
TILING.		
LEWIS BENNETT, 4 Alwyne Villas, Canonbury Rd., London, N.	42	116
VENTILATING ENGINEERS.		
COMYN CHING & CO., LTD., 54, 56 & 58 Castle St., Long Acre, London, W.C.	42	28

Architectural Recommendations.

Messrs. HAMPTON & SONS, Ltd.,
Pall Mall East, London, S.W.

"I have pleasure in stating that all Building, Structural Alterations, Decorations, Sanitary Work and Electric Lighting which I have entrusted to Hampton & Sons, Ltd., have been carried out entirely to my instructions and in a manner most satisfactory both to my clients and myself.

(*Signed*) HENRY TANNER.

Carlton Chambers,
12, Regent Street, London. W.

The Editor has requested advertisers in "Academy Architecture" to send him, for publication under this heading, a brief testimonial given them by an architect for recent work, which will always be inserted free of charge, space permitting.

Perspective Artists' Register.

J. H. MACDONALD & SON,
ARTISTS,

5, MANDRAKE ROAD,
UPPER TOOTING,
LONDON, S.W.

SINGLE INSERTION, 8/- NET.

4 INSERTIONS SERIAL ORDER,
6/- PER INSERTION.

"British Competitions in Architecture."

The Editor begs to give notice that the required number of Subscriptions to warrant the continuation of the above publication have been received, and Vol. IV. is therefore in preparation. Architects interested in the above will receive a specimen copy of the publication and subscription form on application.

House for F. Garrard, Esq., Ernest Newton, A.R.A., Architect.

ACADEMY ARCHITECTURE

1913[1].

Church of St. Nicholas, Taplow, G. H. FELLOWES PRYNNE, Architect.
Heating: CHARLES P. KINNELL & Co., LTD., 65 and 65A, Southwark Street, London, S.E.

Chapel of the Pusey House, Oxford, TEMPLE MOORE, Architect.

Church of St. George, Leicester, WILLIAM D. CARÖE, Architect.
Electrical Fittings: C. MYLAM, 205, Carlton Vale, W. Kilburn, London, N.W.

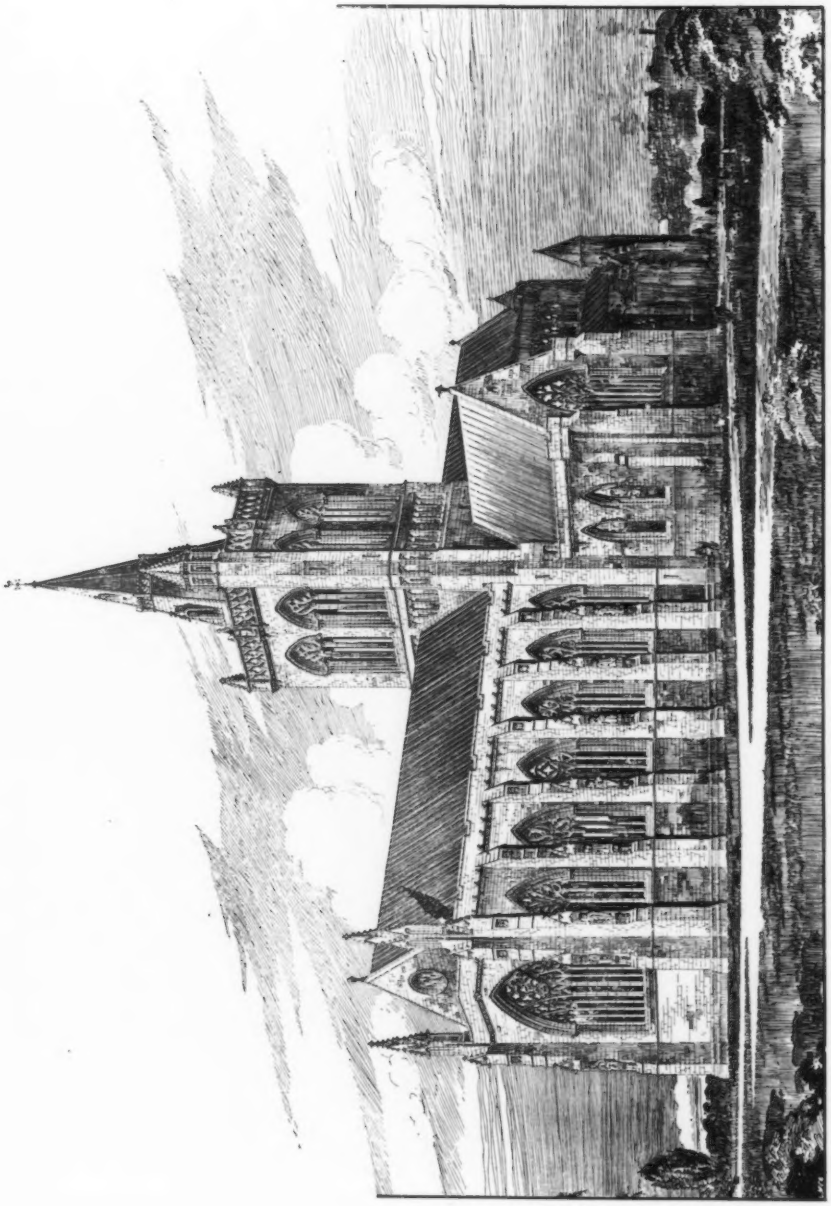

New Choir and Tower, Paisley Abbey, P. MACGREGOR CHALMERS, Architect.

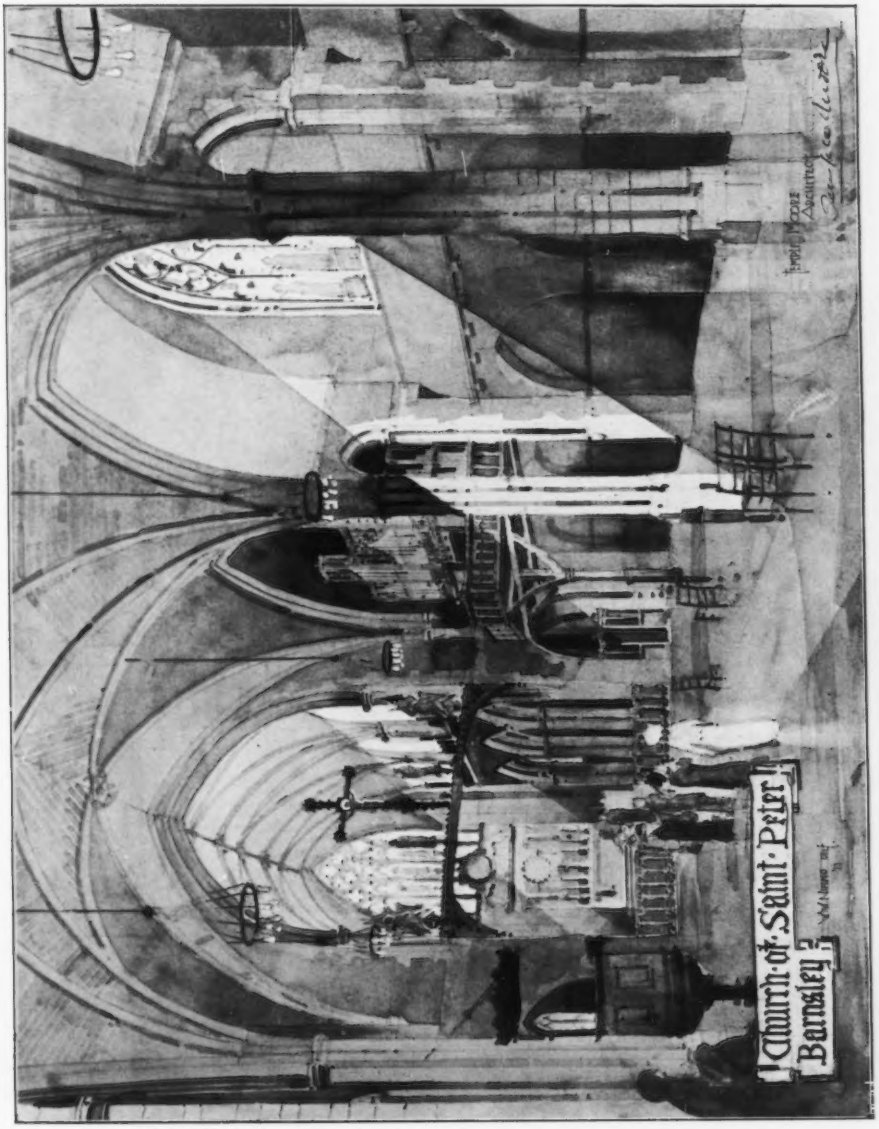

Church of St. Peter, Barnsley, Yorks, TEMPLE MOORE, Architect.

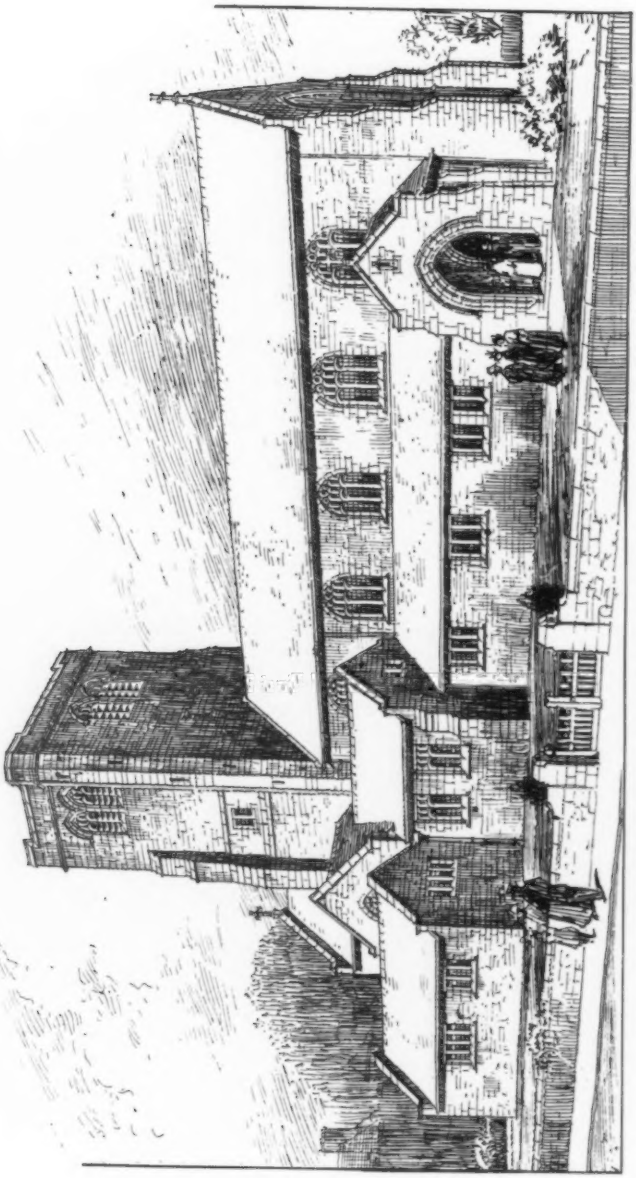

New Church at Winton, near Manchester, RICHARD T. BECKETT, Architect.

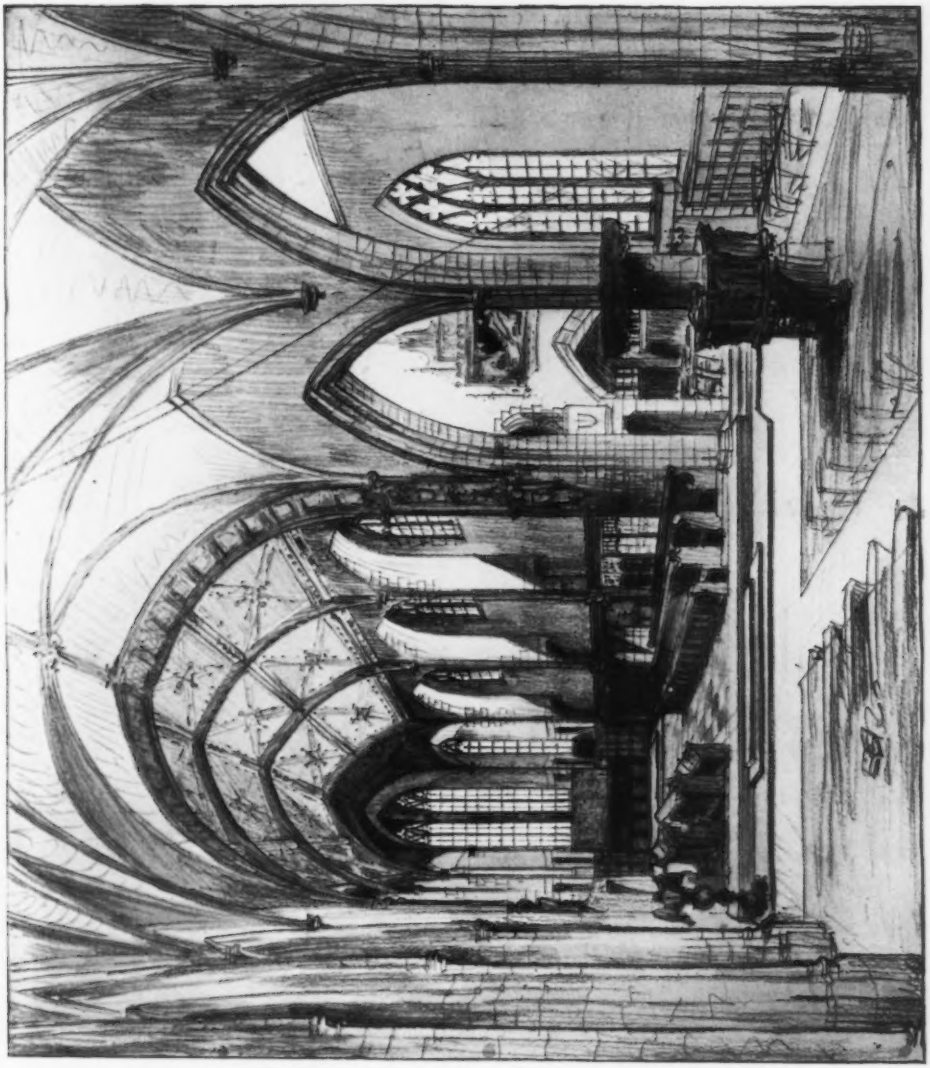

Pendleton Parish Church, JOHN GIBBONS & SON, Architects.

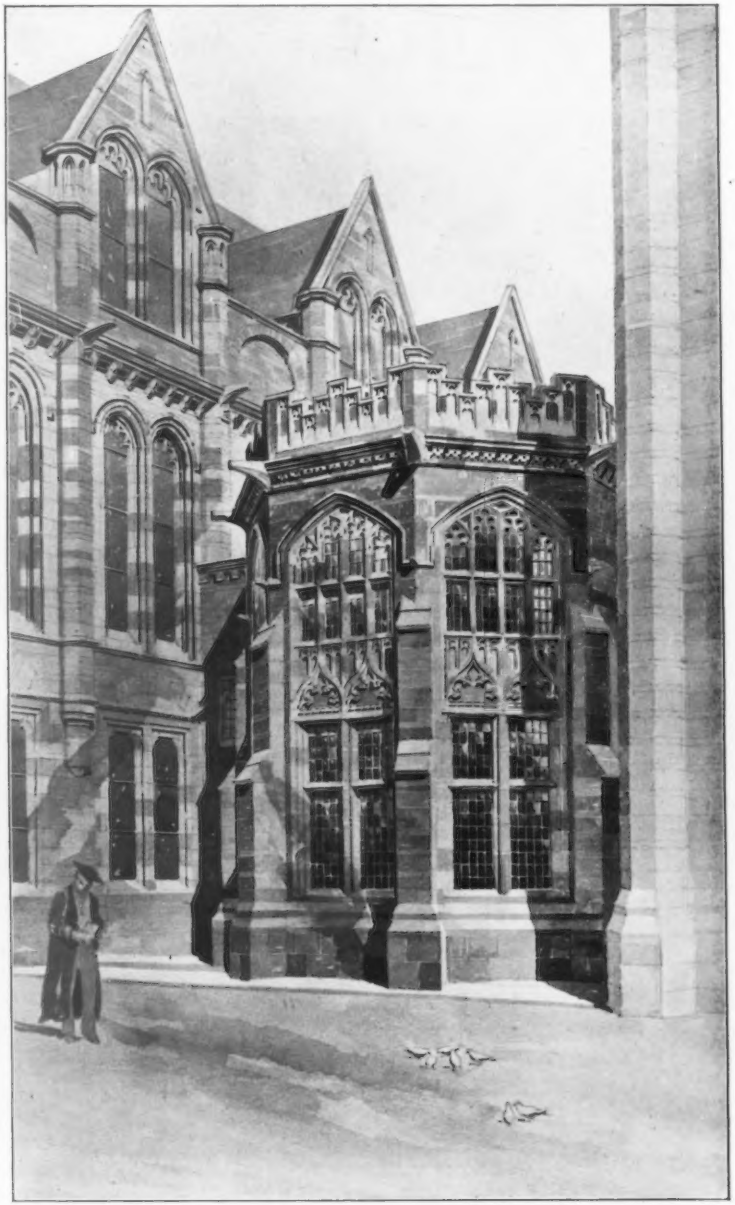

Extension of Library, Manchester University, PAUL WATERHOUSE, M.A., Architect.

Southwark Bridge, SIR E. GEORGE, A.R.A., AND YEATES, Architects.

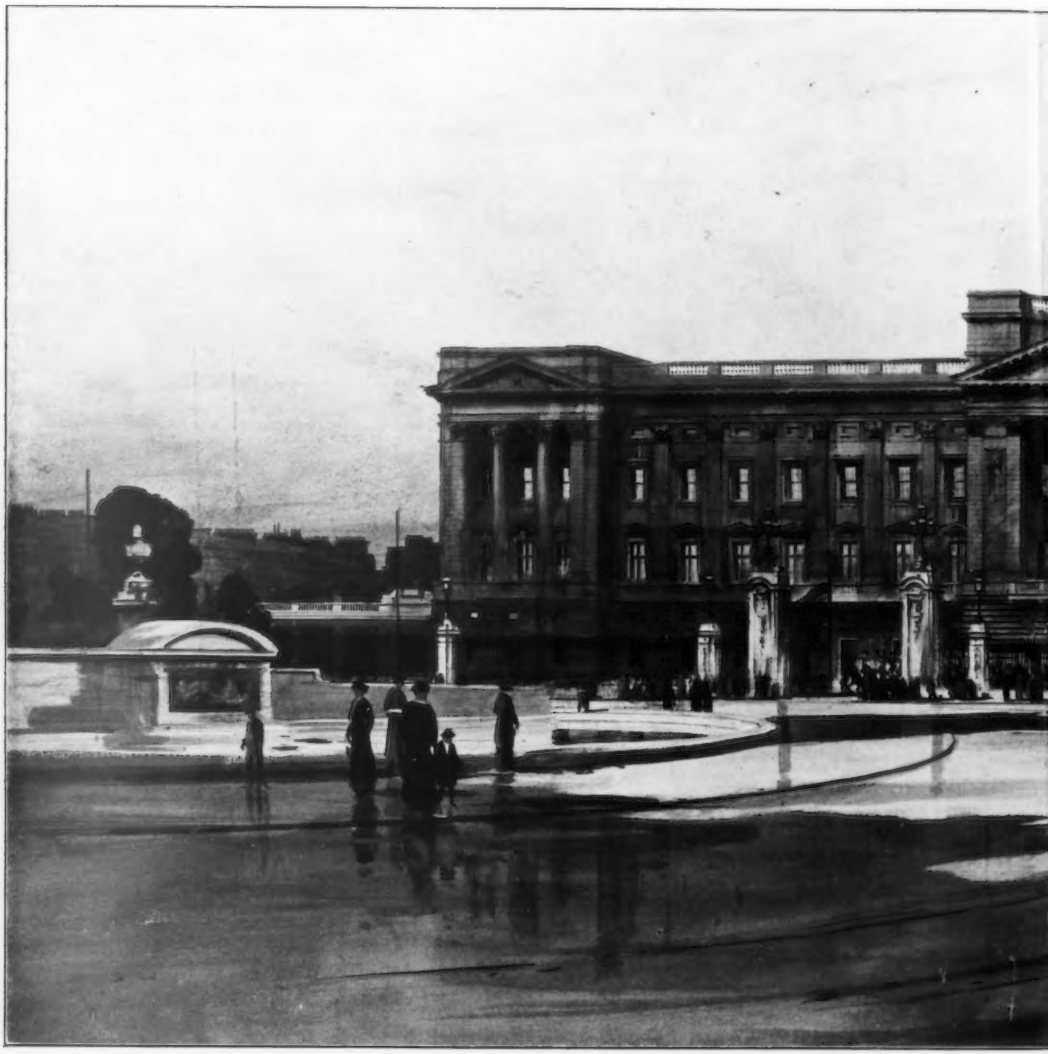

Buckingham Palace, New East Front, towards
Builders and Contractors: LESLIE & Co
Portland Stone: F. J. H

ards the Mall, SIR ASTON WEBB, R.A., Architect.
& Co., Ltd., Kensington Square, London, W.
J. Barnes, Portland, Dorset.

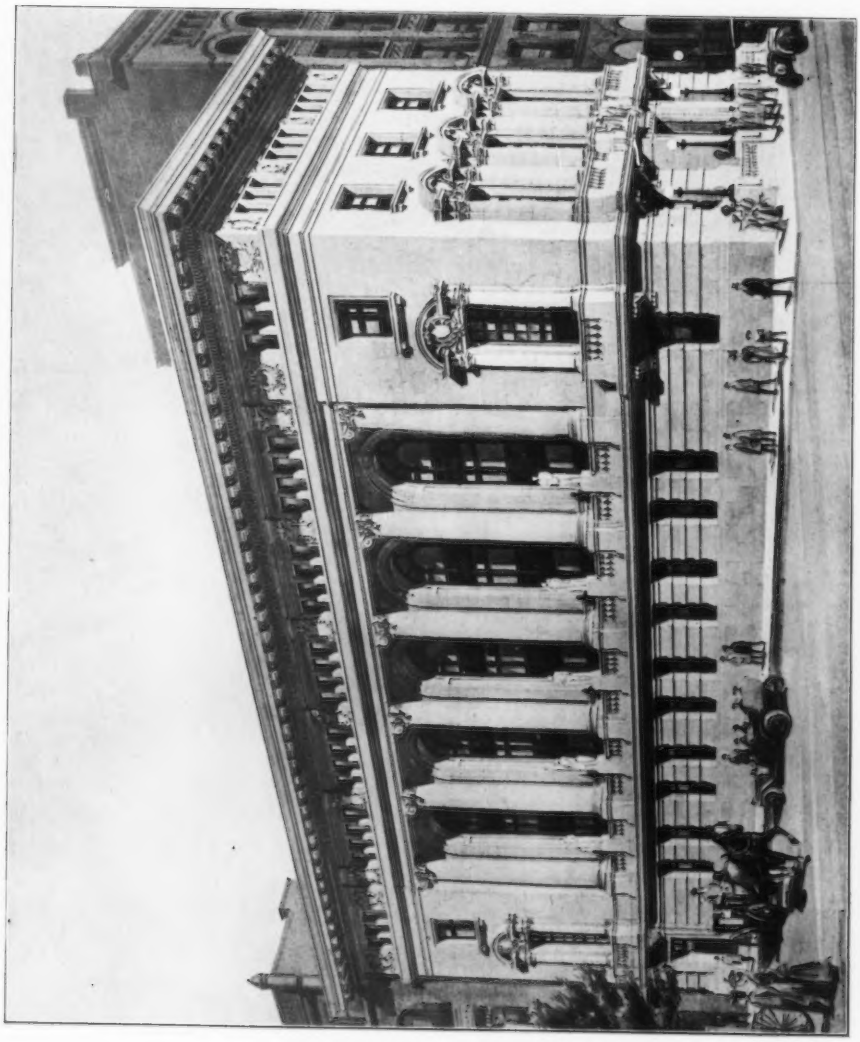

Proposed Offices for an Insurance Company, Toronto, DARLING & PEARSON, Architects.

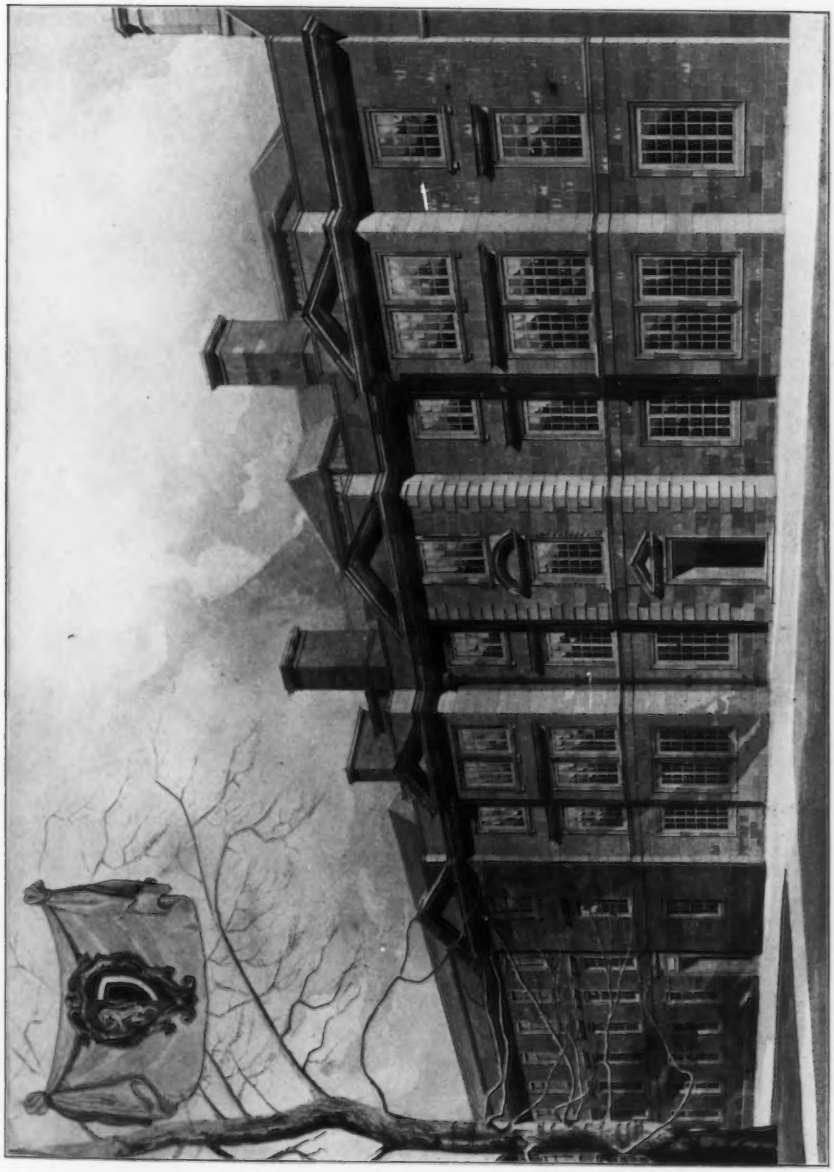

Balliol College, Oxford, New Building, EDWARD P. WARREN, Architect.

Casements : JOHN H. PYE, Britannia Works, Morton-in-Marsh, Gloucester.

Heating : CHARLES P. KINNELL & CO., LTD., 65 and 65A, Southwark Street, London, S.E.

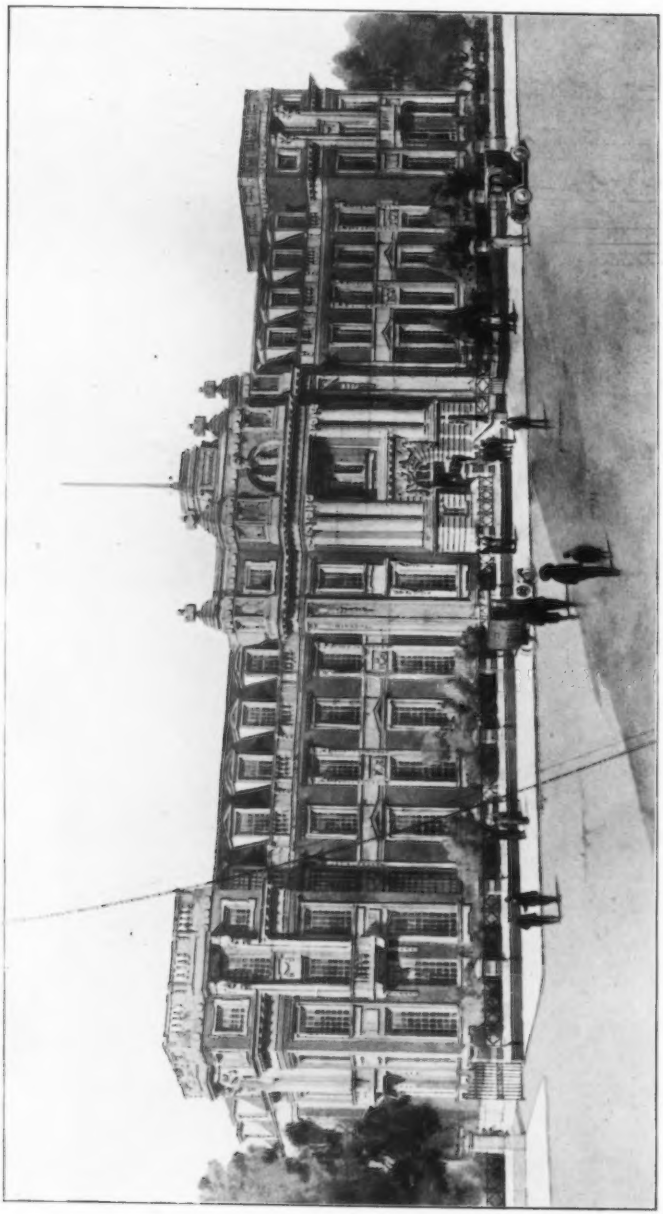

Art Schools, Manchester University, PAUL WATERHOUSE, M.A., Architect.

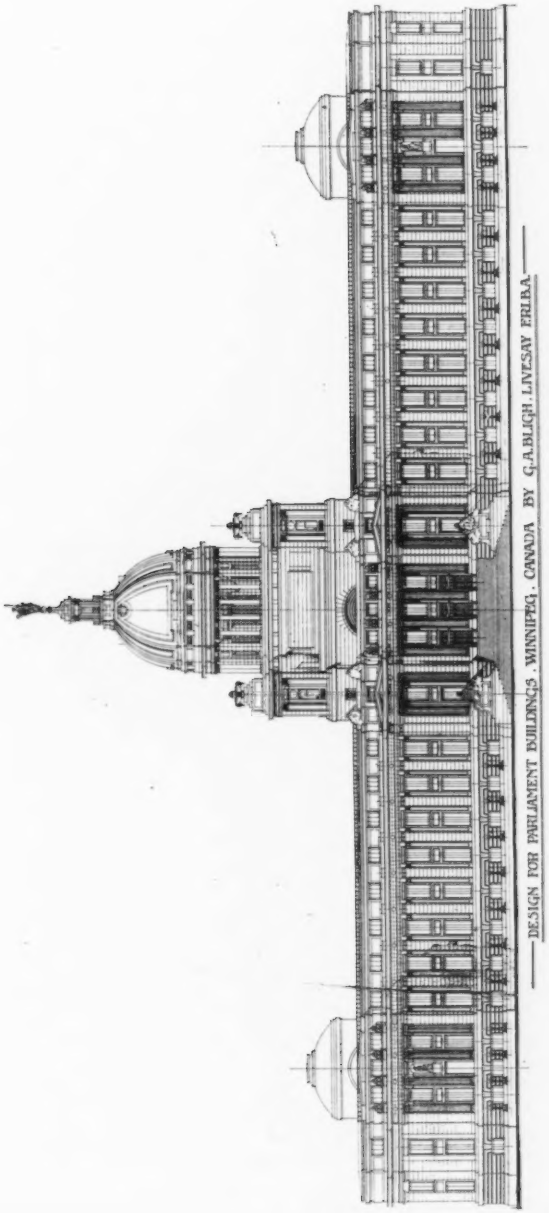

Design for Parliament Buildings, Winnipeg, G. A. BLIGH LIVESAY, Architect.

Theological Hostel for King's College, London, ARTHUR C. MARTIN, Architect.
Carving and Decorative Plaster Work: ARTHUR MAY, 37, Harrington Street, London, N.W.
Lifts: R. WAYGOOD & CO., LTD., Falmouth Road, London, S.E.
Sanitary Appliances: The Farringdon Works & H. PONTIFEX & SONS, LTD., Farringdon Works, Shoe Lane, London, E.C.

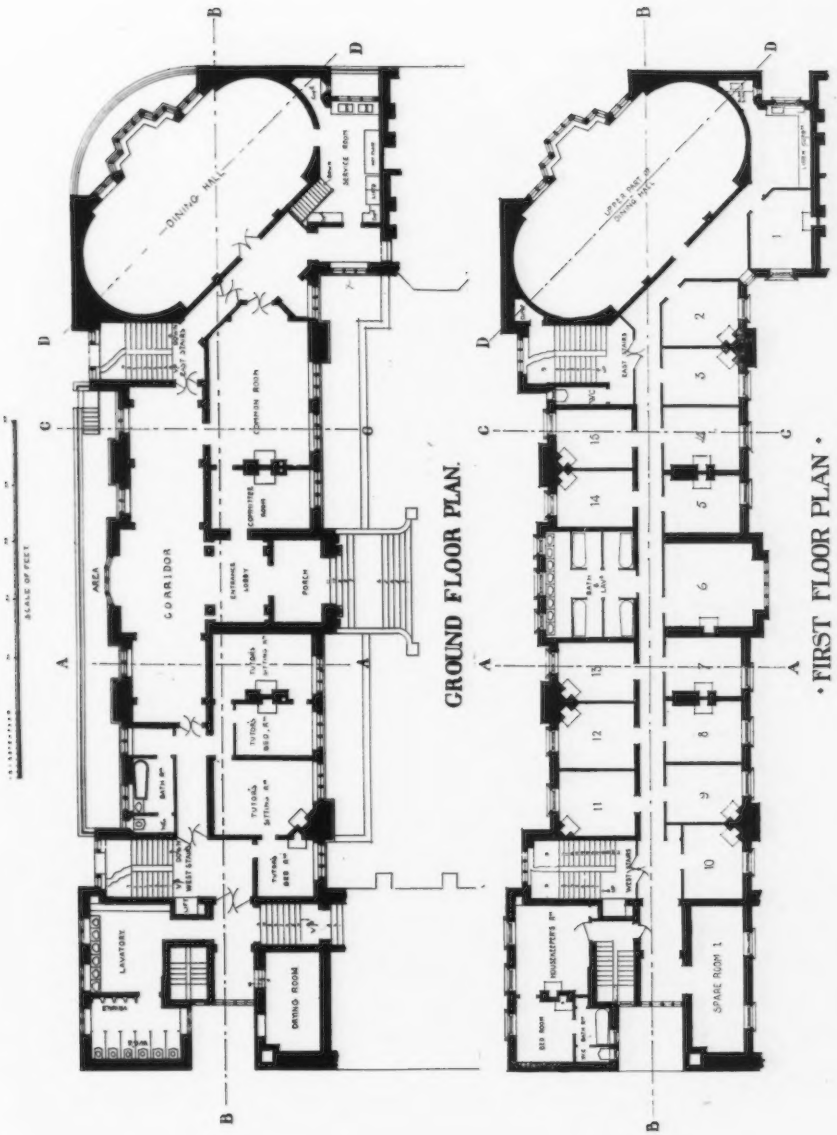

Theological Hostel for King's College, London, ARTHUR C. MARTIN, Architect.

Proposed rebuilding of Nos. 1, 2 & 3, Bury Street, GREGG & DETMAR, Architects.

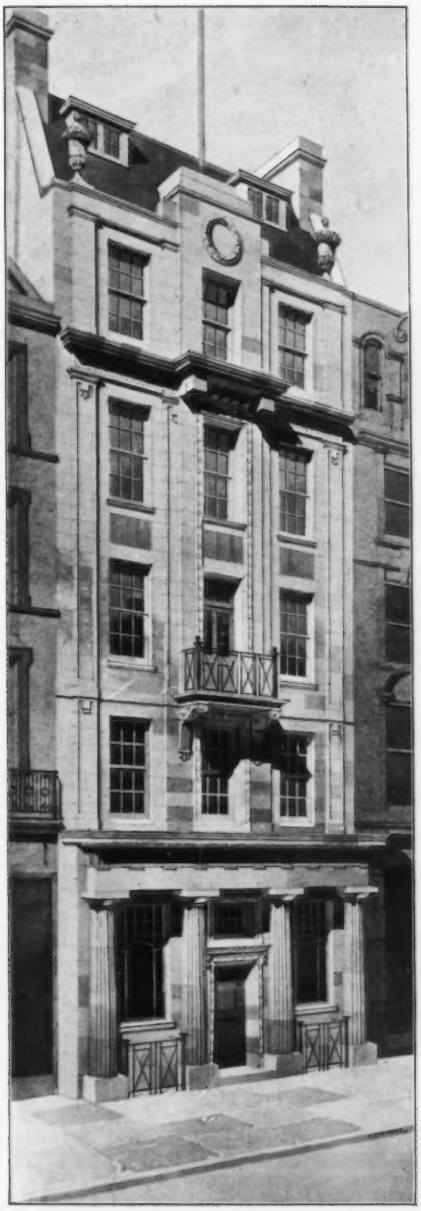

Prudential Assurance Buildings, Belfast, PAUL WATERHOUSE, M.A., Architect

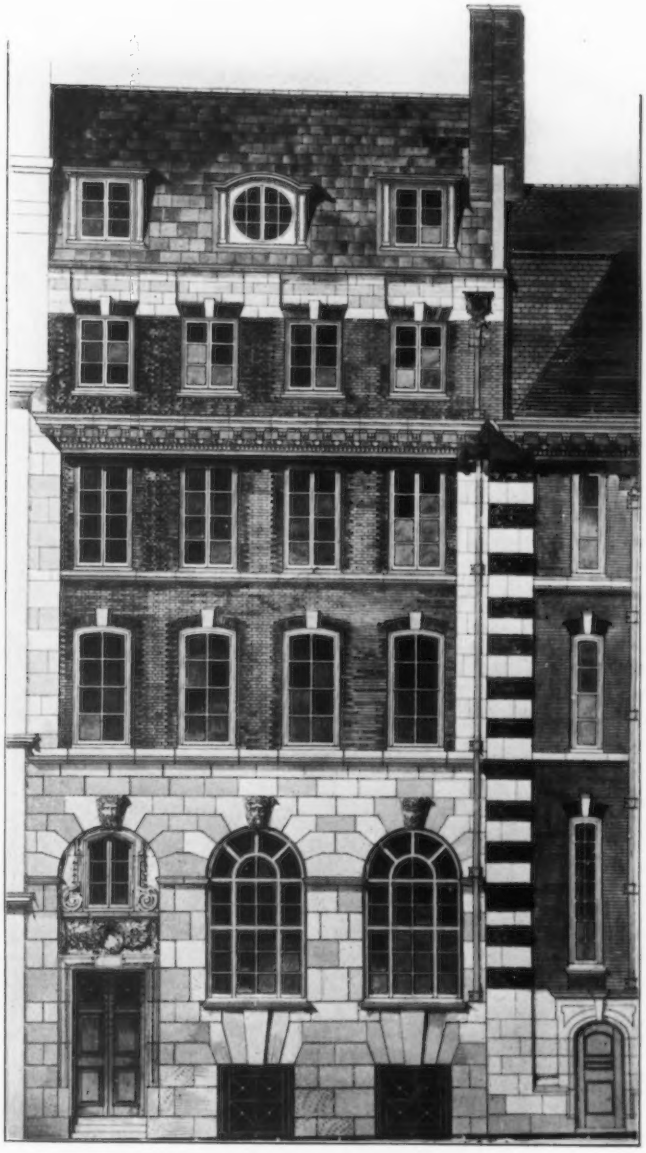

No. 10, Bishopsgate, E.C., GERALD C. HORSLEY, Architect

St. Clement's House, Bolsover Street, W., R. STEPHEN AYLING, Architect.

Lifts: R. WAYGOOD & Co., LTD., Falmouth Road, London, S.E.

Perspective View of Mappin Terraces, Zoological Gardens, Regent's Par

Park, J. BELCHER, R.A., and J. J. JOASS, Architects.

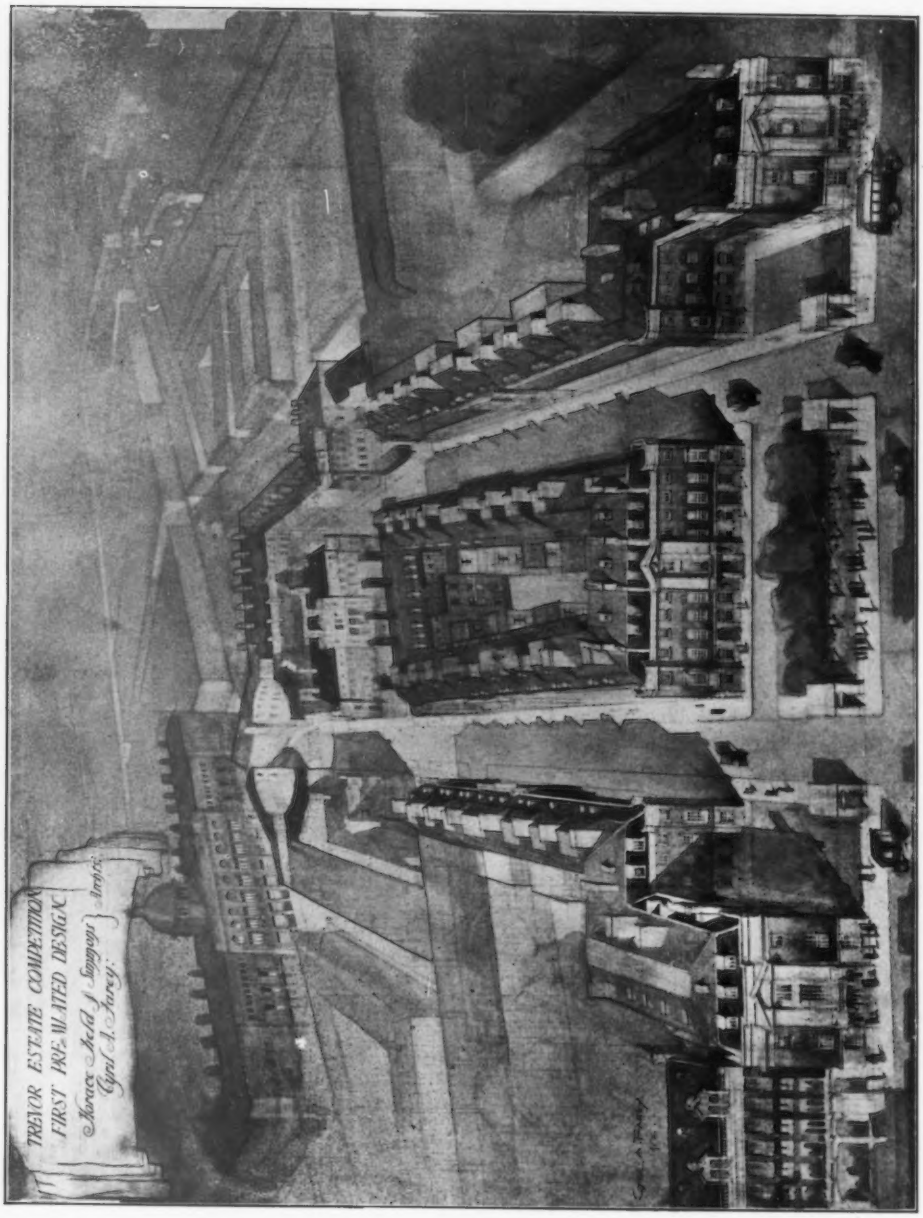

Design for the Trevor Estate, HORACE FIELD, SIMMONS & FAREY, Architects.

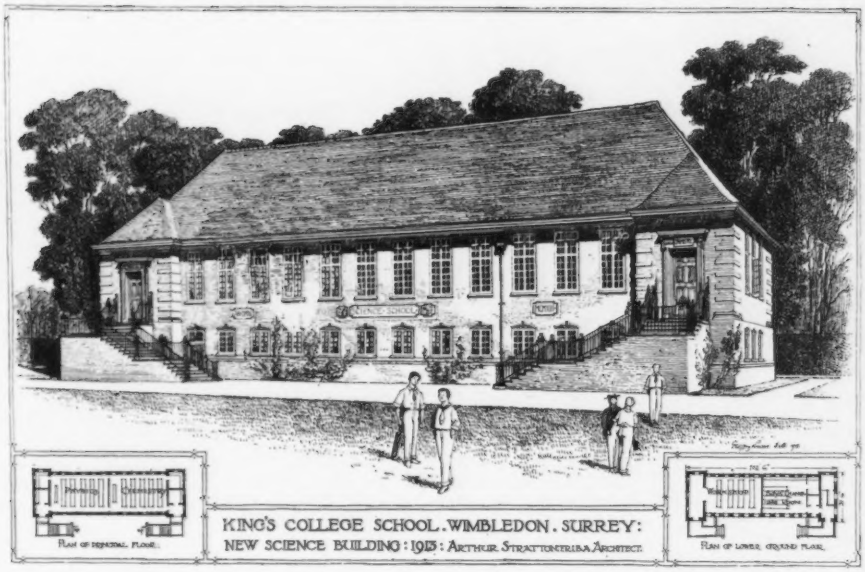

King's College, Wimbledon, Surrey. New Science Building. ARTHUR STRATTON, Architect.
Casements: BURT & POTTS, LTD., York Street, Westminster, London, S.W.

Bradfield College, Berks. Science Laboratories, CHARLES S. SMITH, Architect.
Contractor: E. C. HUGHES, Albion Works, Wokingham.
Casements: JAMES A. GIRDLER, Vastern Road Iron Works, Reading.
Heating: G. N. HADEN & SONS, Trowbridge.

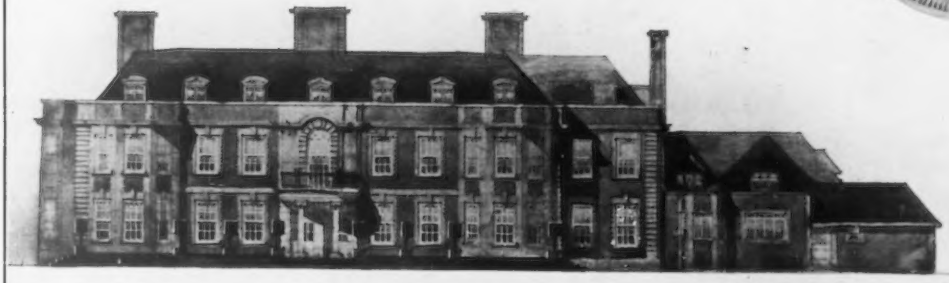

SOUTH ELEVATION

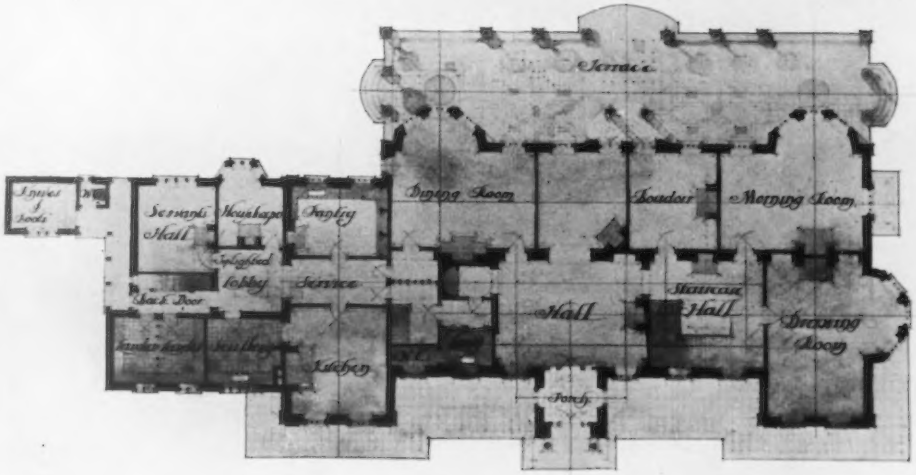

GROUND FLOOR PLAN

SCALE OF
Sixteen feet to

New House at Kingswood, Surrey, ERNE

House
f
sowood
rey

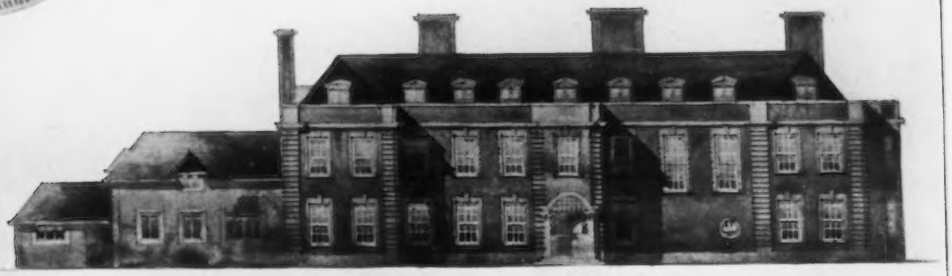

NORTH ELEVATION

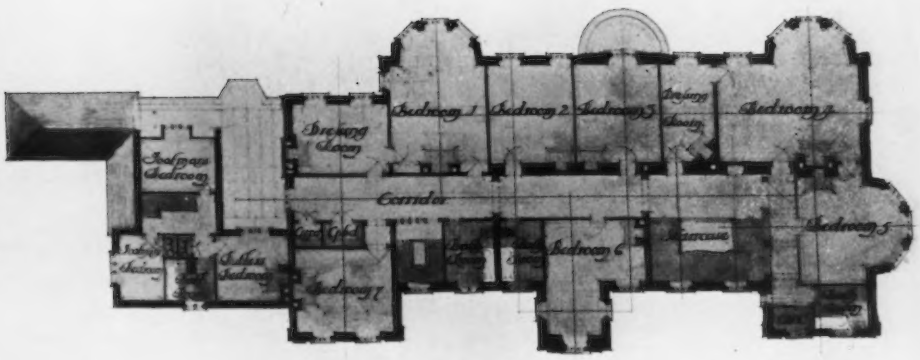

FIRST FLOOR PLAN

OF FEET
to one inch

ERNEST NEWTON, A.R.A., Architect.

Shelley House, Chelsea Embankment, E. P. WARREN, Architect.
Heating: CHARLES P. KINNELL & CO., LTD., 65 and 65A, Southwark Street, London, S.E.
Sanitary Appliances: The Farringdon Works & H. PONTIFEX & SONS, LTD.
Farringdon Works, Shoe Lane, London, E.C.
Lifts: R. WAYGOOD & CO., LTD., Falmouth Road, London, S.E.

The Great Hall at Voor Linden, near the Hague, ROBERT F. JOHNSTON, Architect.
General Contractor: H. F. BOERSMA, 3, Murenstraat, The Hague, Holland.

Proposed Hostel for Pilgrims at Rome, COLLCUTT & HAMP, Architects.

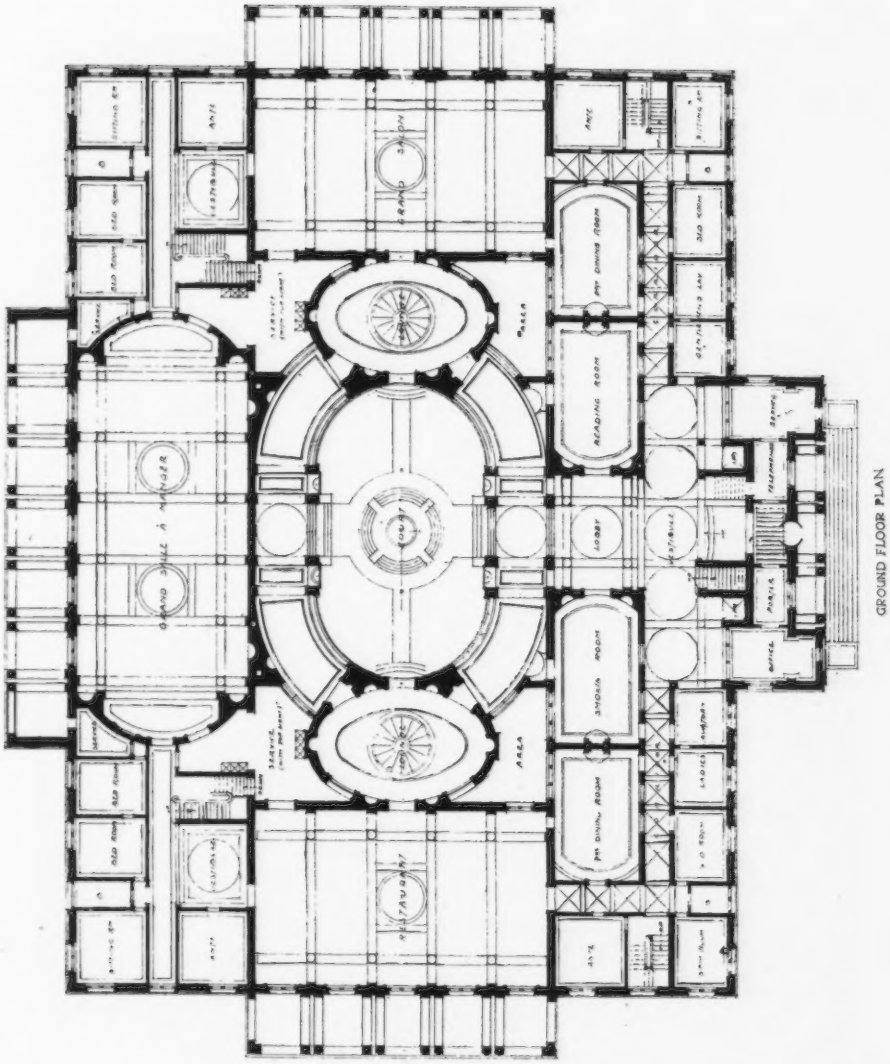

Proposed Hostel for Pilgrims at Rome, COLLCUTT & HAMP, Architects.

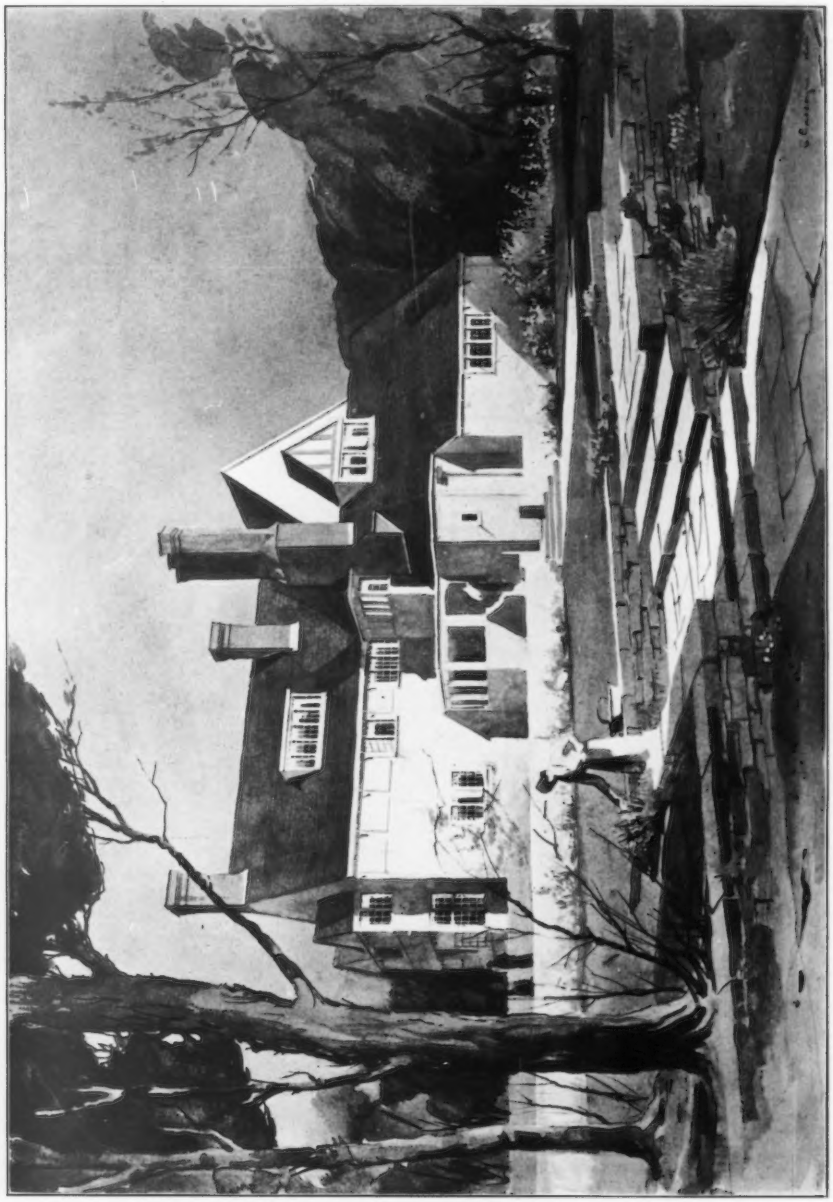

House at Enfield, Middlesex, HART & WATERHOUSE, Architects.

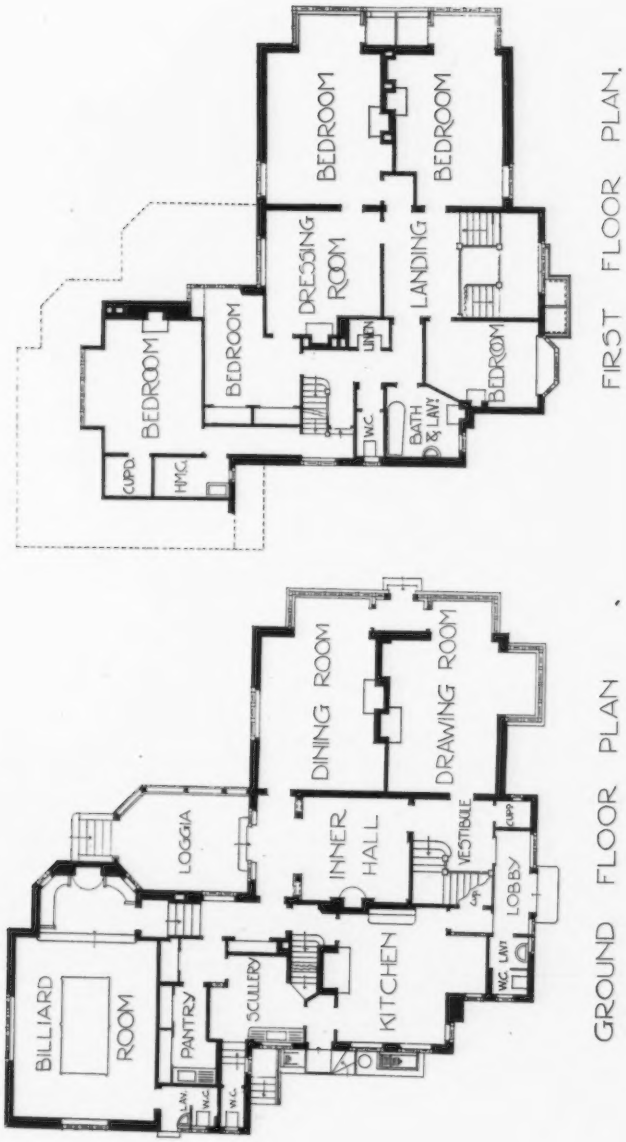

House at Enfield, Middlesex, HART & WATERHOUSE, Architects.

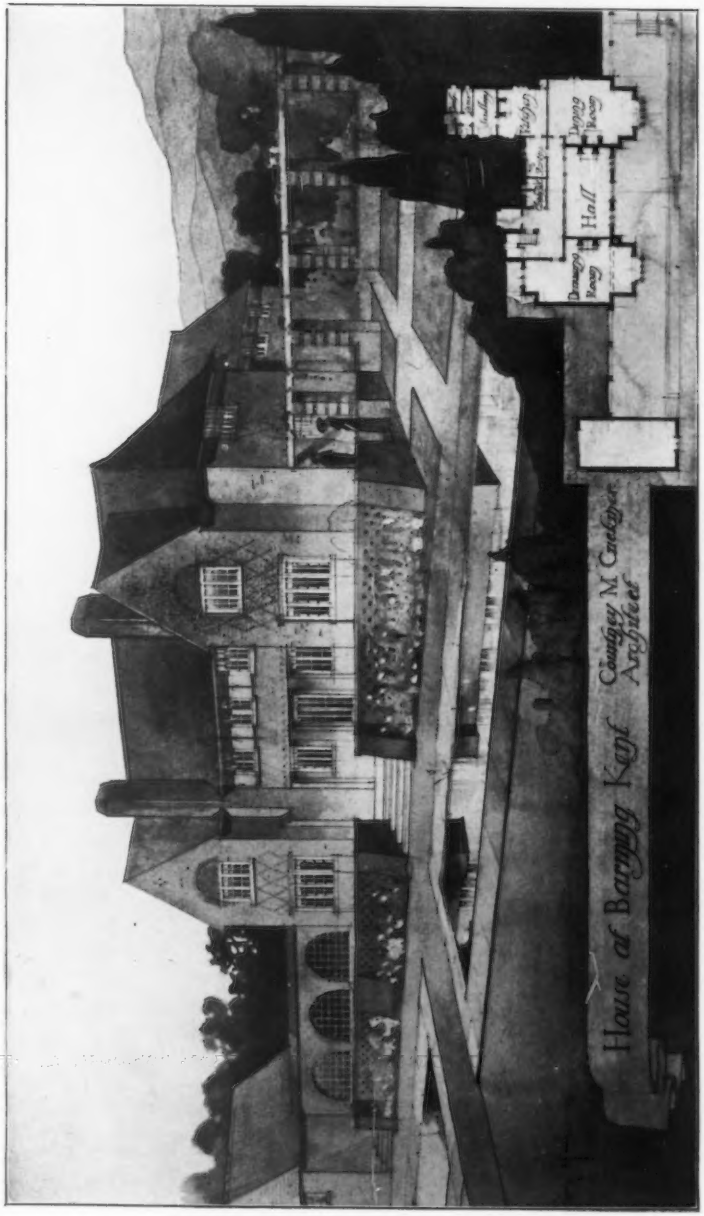

House at Barming, Kent, COURTENAY M. CRICKMER, Architect.

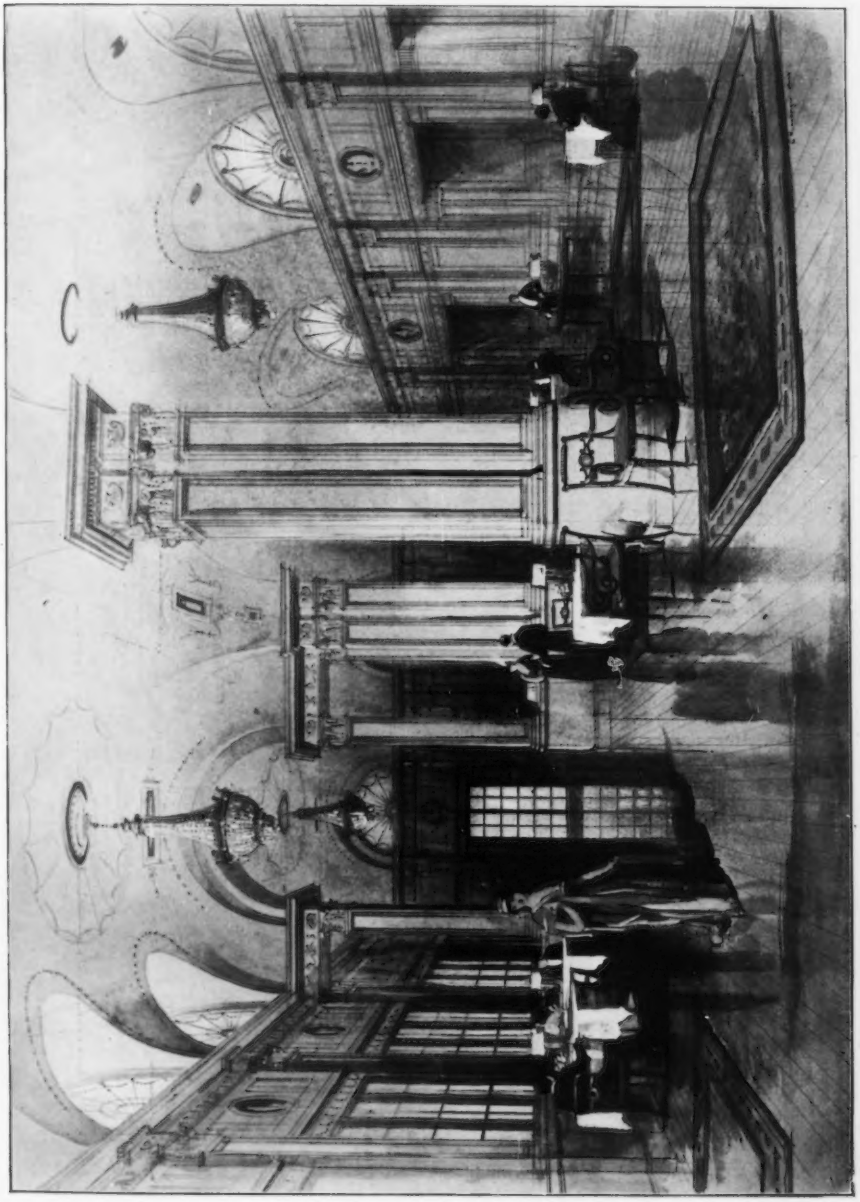

New Dining Room, Simpson's in the Strand, T. E. COLLCUTT and S. HAMP, Architects.
Builders: J. SIMPSON & SON, 48, Paddington Street, London, W.
Plastic Decorations: GEORGE JACKSON & SONS, 49, Rathbone Place, London, W.
Lifts: THE OTIS ELEVATOR CO., LTD., 4, Queen Victoria Street, London, E.C.

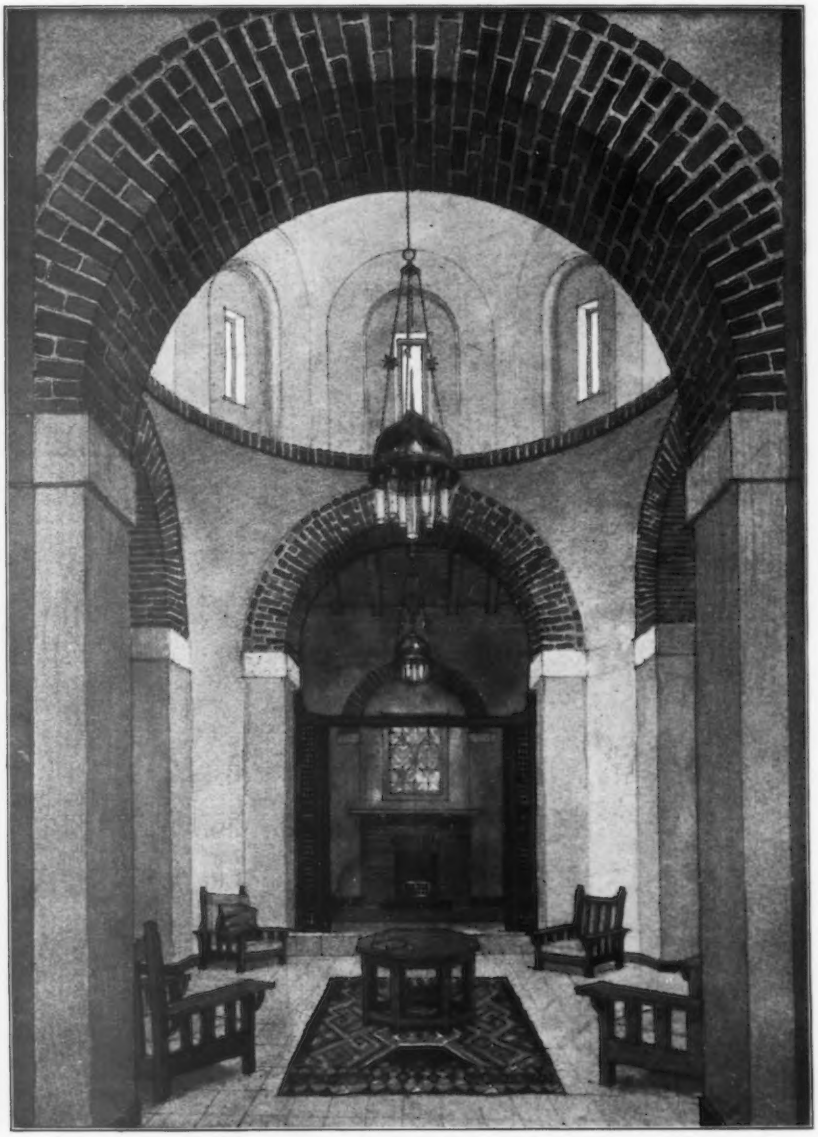

House at El Assassif, Luxor, Egypt. Interior of Living Hall, W. J. PALMER JONES, Architect.

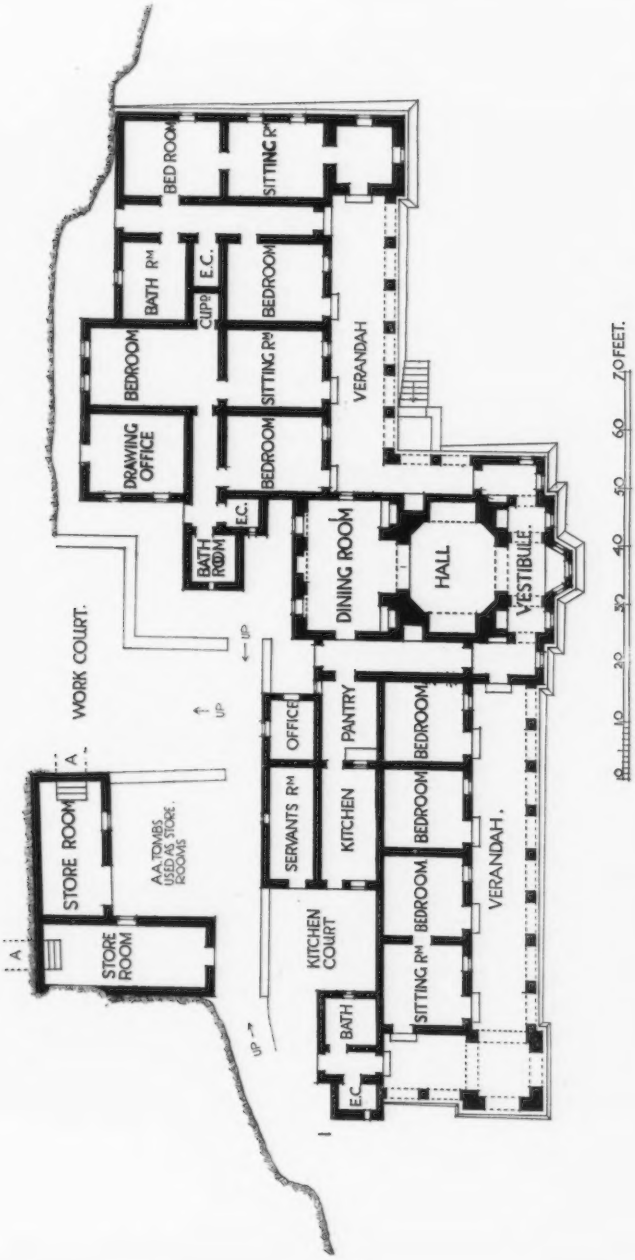

House at El Assassif, Luxor, Egypt. Interior of Living Hall, W. J. PALMER JONES, Architect.

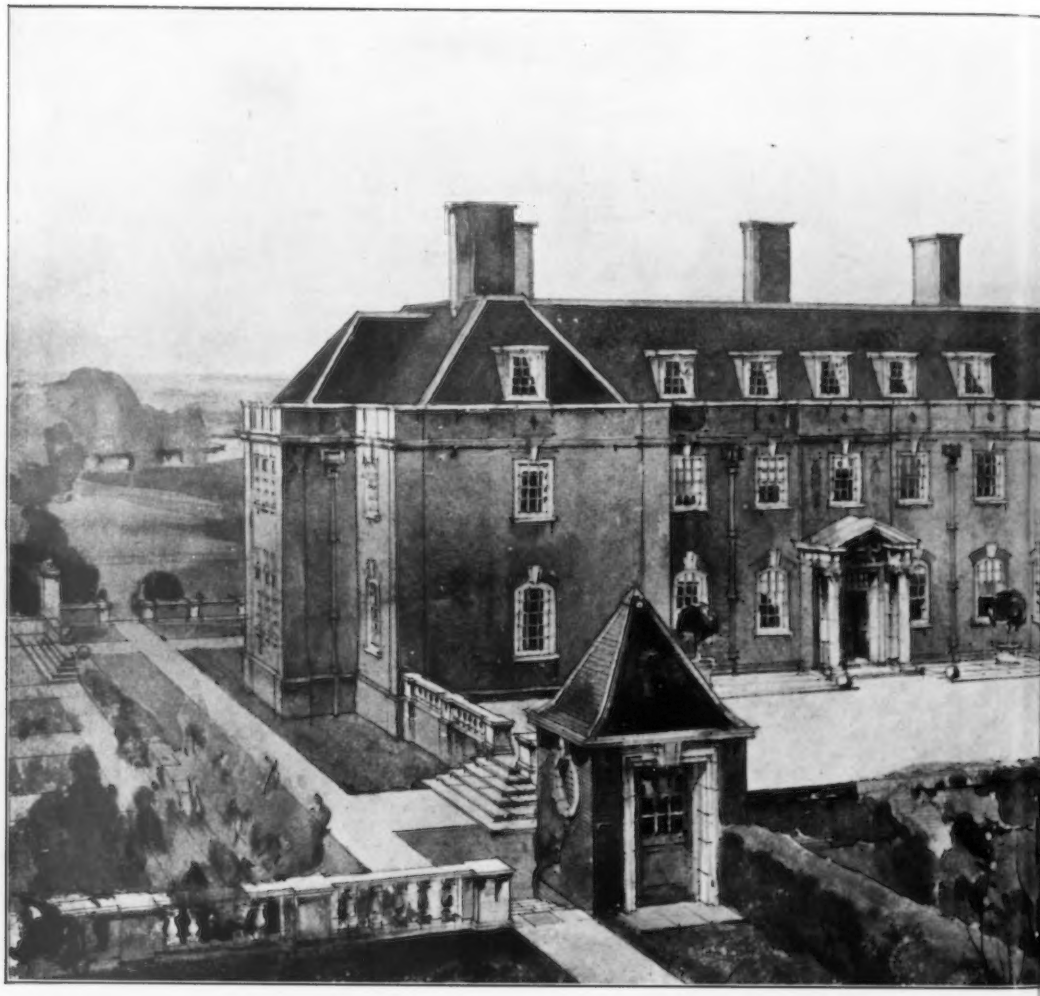

Nutley Down, Hampshire, E

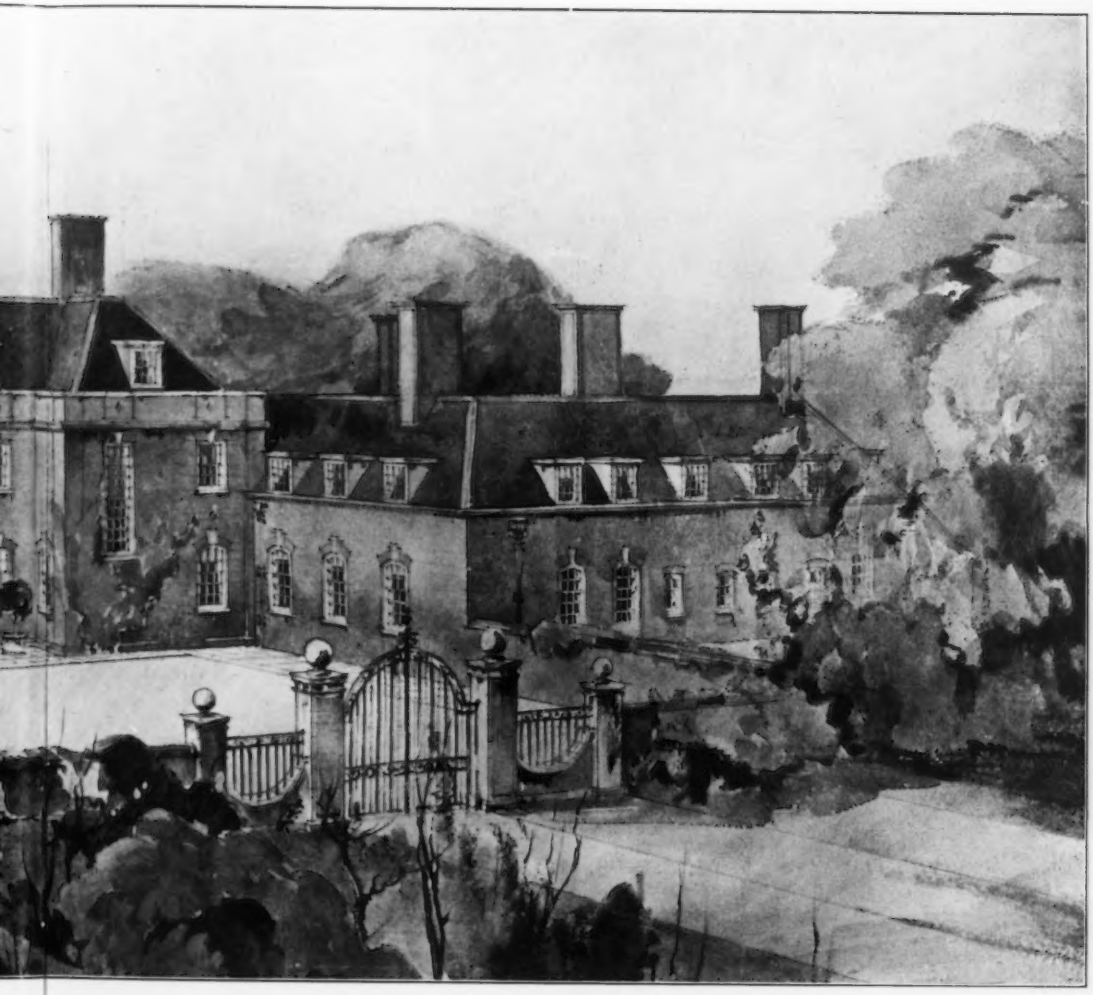

ire, E. GUY DAWBER, Architect.

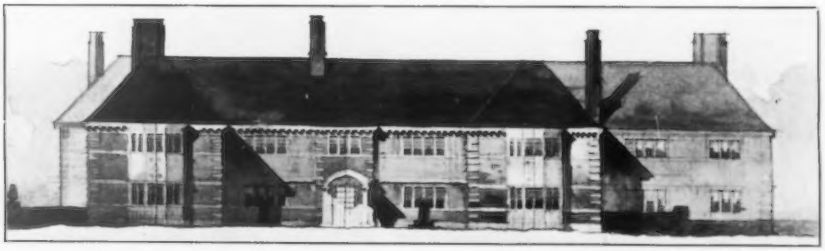

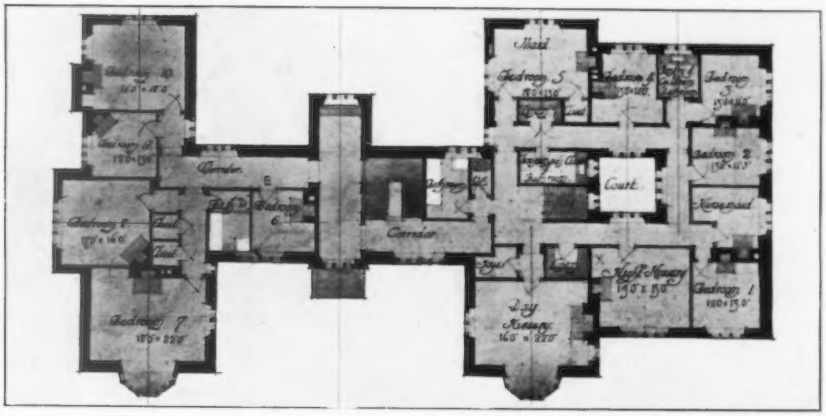

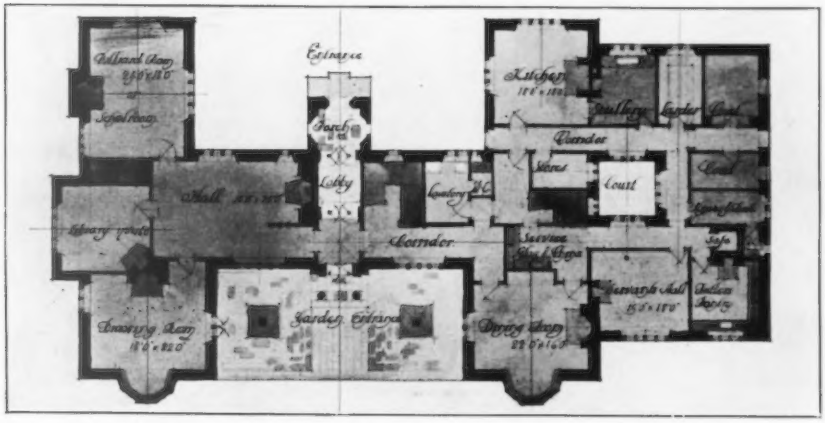

Proposed House for R. Barclay, Esq., ERNEST NEWTON, A.R.A., Architect.
Contractor: E. C. HUGHES, Albion Works, Wokingham.

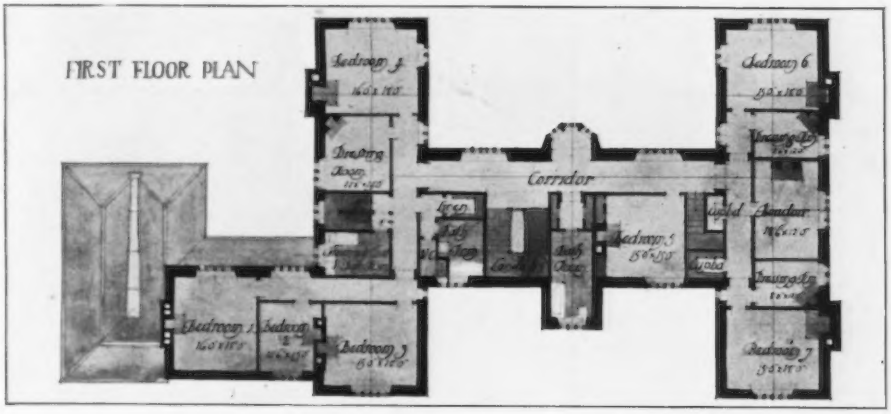

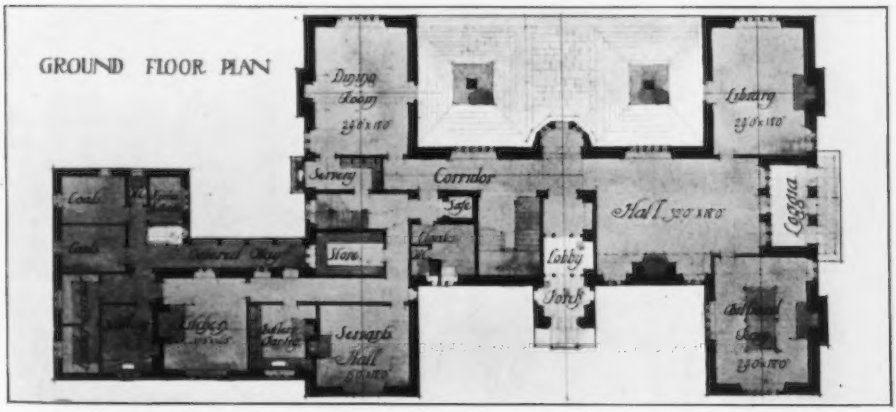

Proposed House for F. Garrard, Esq., ERNEST NEWTON, A.R.A., Architect.

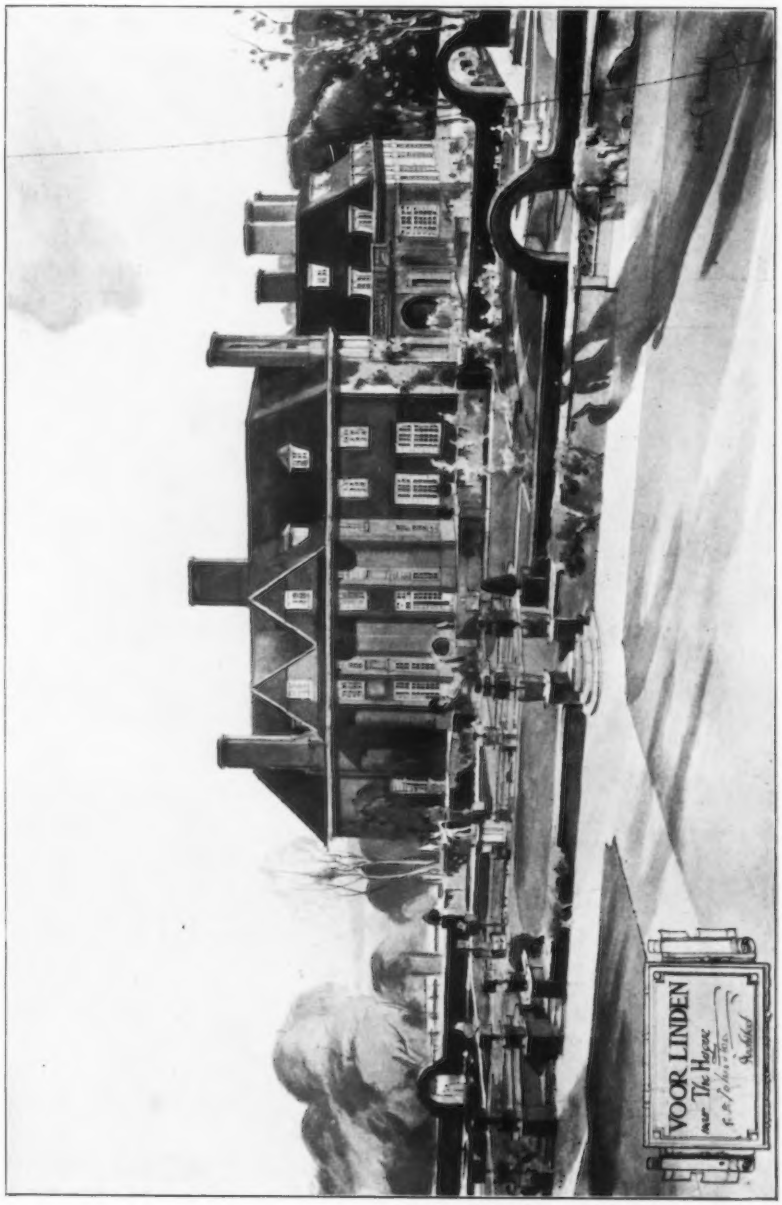

Voor Linden, near The Hague, ROBERT F. JOHNSTON, Architect.
General Contractor: H. F. BOERSMA, 3, Murenstraat, The Hague, Holland.

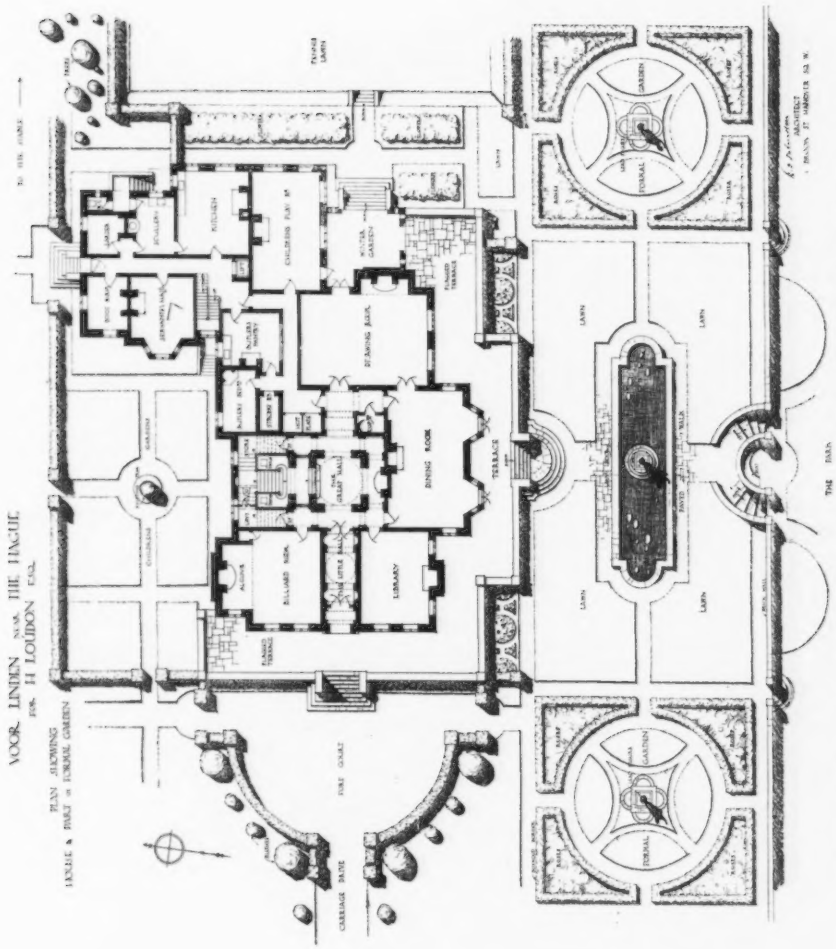

Voor Linden, near The Hague, ROBERT F. JOHNSTON, Architect.

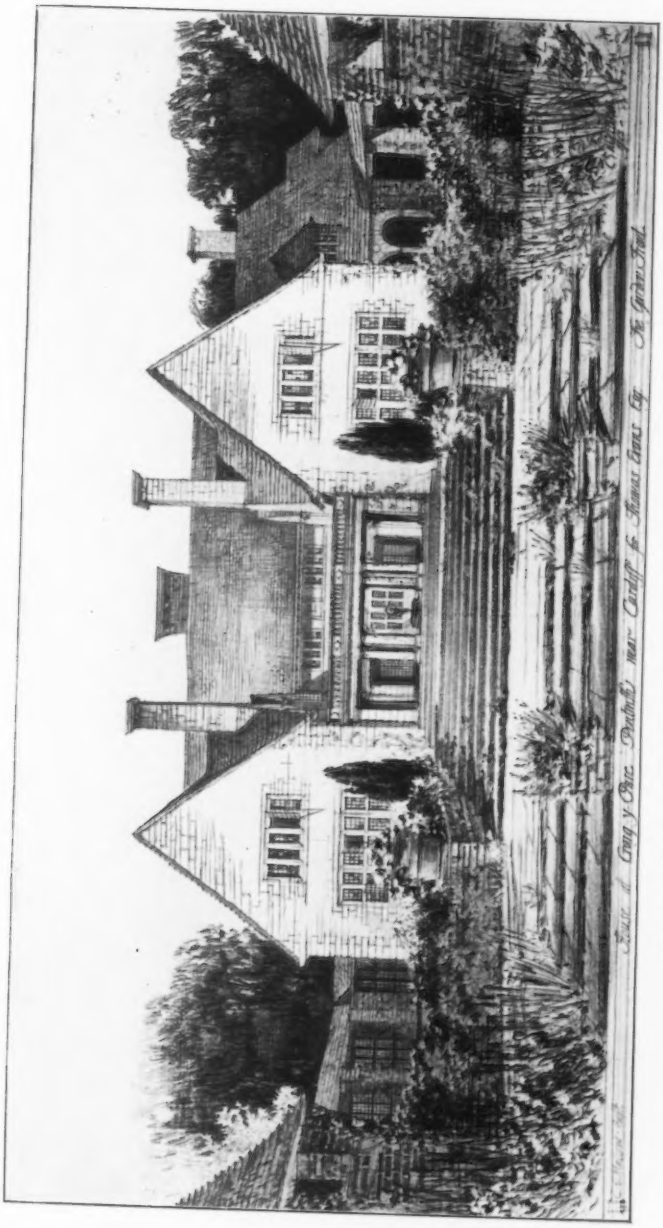

House at Craig-y-parc, Peatwith, near Cardiff, C. E. MALLOWS, Architect

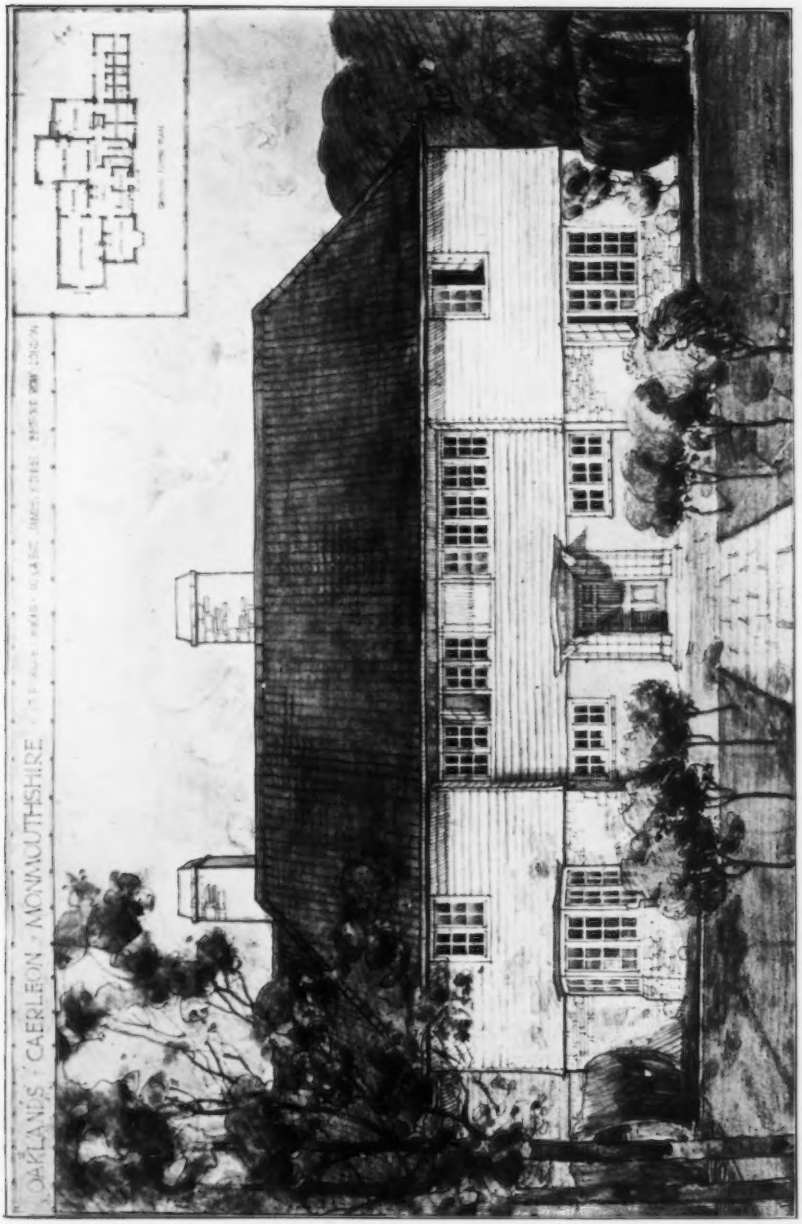

"Oaklands," Caerleon, Monmouthshire, OSWALD P. MILNE, Architect.
Contractor: THOMAS GILL & SON, Rupert Street, Norwich.
Pumps and Deep Well: LE GRAND & SUTCLIFFE, Artesian Well Engineers, 125, Bunhill Row, London, E.C.

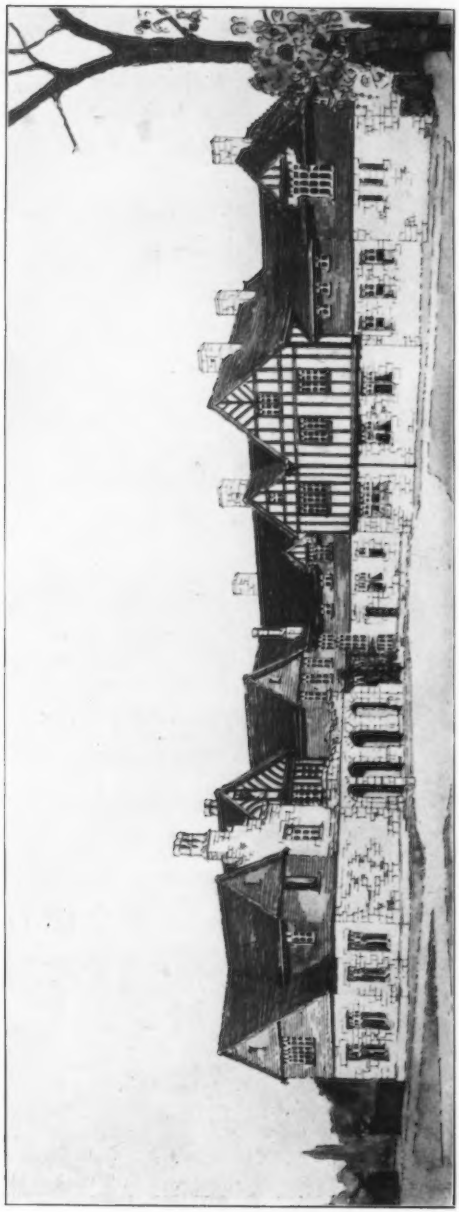

The Warren, Handcross, CHESTON & PERKIN, Architects.
Contractor: W. J. MADDISON, Clarkson Street, Canning Town, London, E
Heating and Hot Water Service: G. N. HADEN & SONS, Lincoln House, Kingsway, London, W.C.

The Warren, Handcross, CHESTON & PERKIN. Architects.

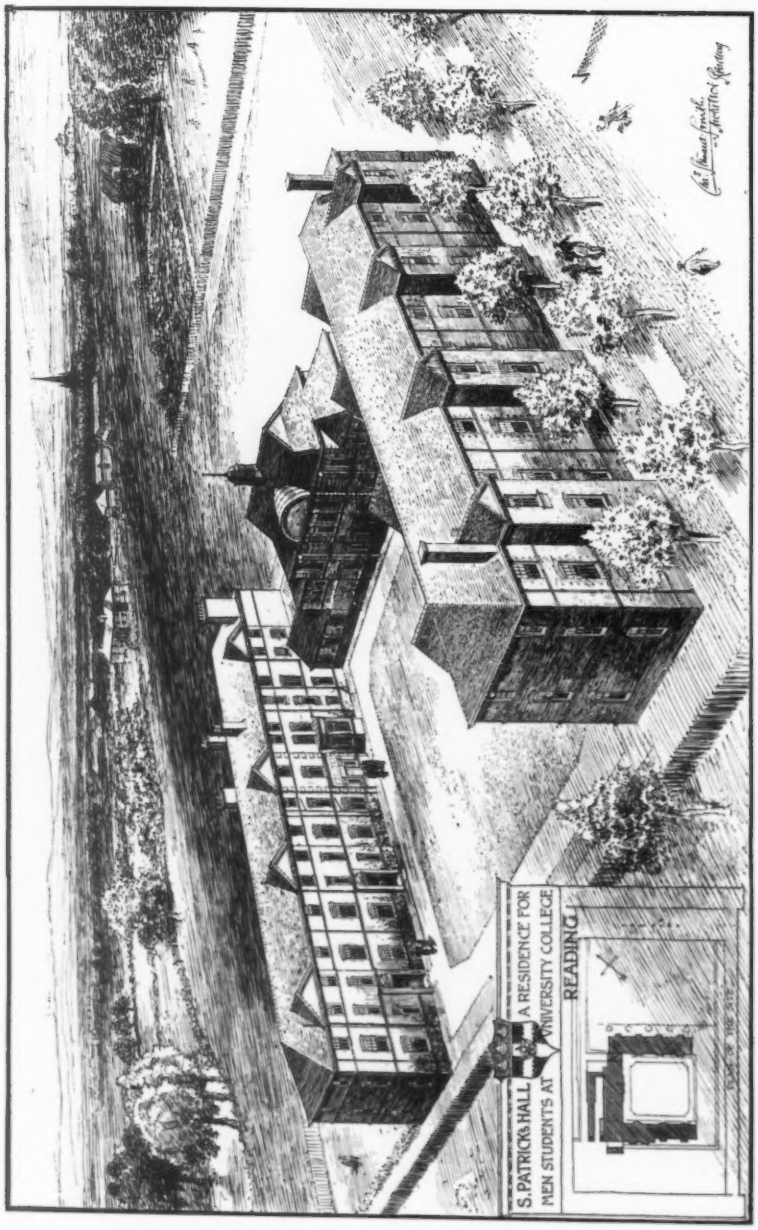

St. Patrick's Hall; Residence for Men Students, University College, Reading. CHARLES S. SMITH, Architect.

Contractor: ROBERT CURTIS, 1a, Upper Redlands Road, Reading.

Heating, Hot Water Service and Cooking: G. N. HADEN & SONS, Trowbridge.

Lifts: SMITH, MAJOR & STEVENS, LTD., Abbey Works, Northampton.

Chance Brothers & Co.

Limited.

Head Office : GLASS WORKS, Near BIRMINGHAM.
Branch Works : MURANO STREET, GLASGOW.

Manufacturers of WINDOW GLASS of all descriptions, Sheet Glass, Plain Rolled and Rough Cast Plate, Muffled Glass.

FIGURED ROLLED GLASS,

Rolled and Double Rolled Cathedral Glass
and Coloured Glass,

FLEMISH AND WAVENE GLASS,

Old English Crown Glass and genuine Crown Bullions, etc., etc.

EXTRA WHITE CAST GLASS,

For Studios, Hospitals, Art Galleries, etc.

Manufacturers also of

VITREOUS TILES AND MOSAICS.
ARTISTIC, NON-CRAZING,
For Walls, Floors, Ceilings
and Fireplaces.

Samples and Particulars of Glass or Tiles sent on application.

The whole of the illustrations in this volume, have been printed from blocks specially made by VAUS & CRAMPTON LTD., Process Engravers 31 & 32, Kirby St London, E.C. Who undertake the making of the finest reproductions either by Line Zinco, Half-tone or in Colour

Telephone: 2536 } Holborn
2537 }
Telegrams: "Cameralist London"

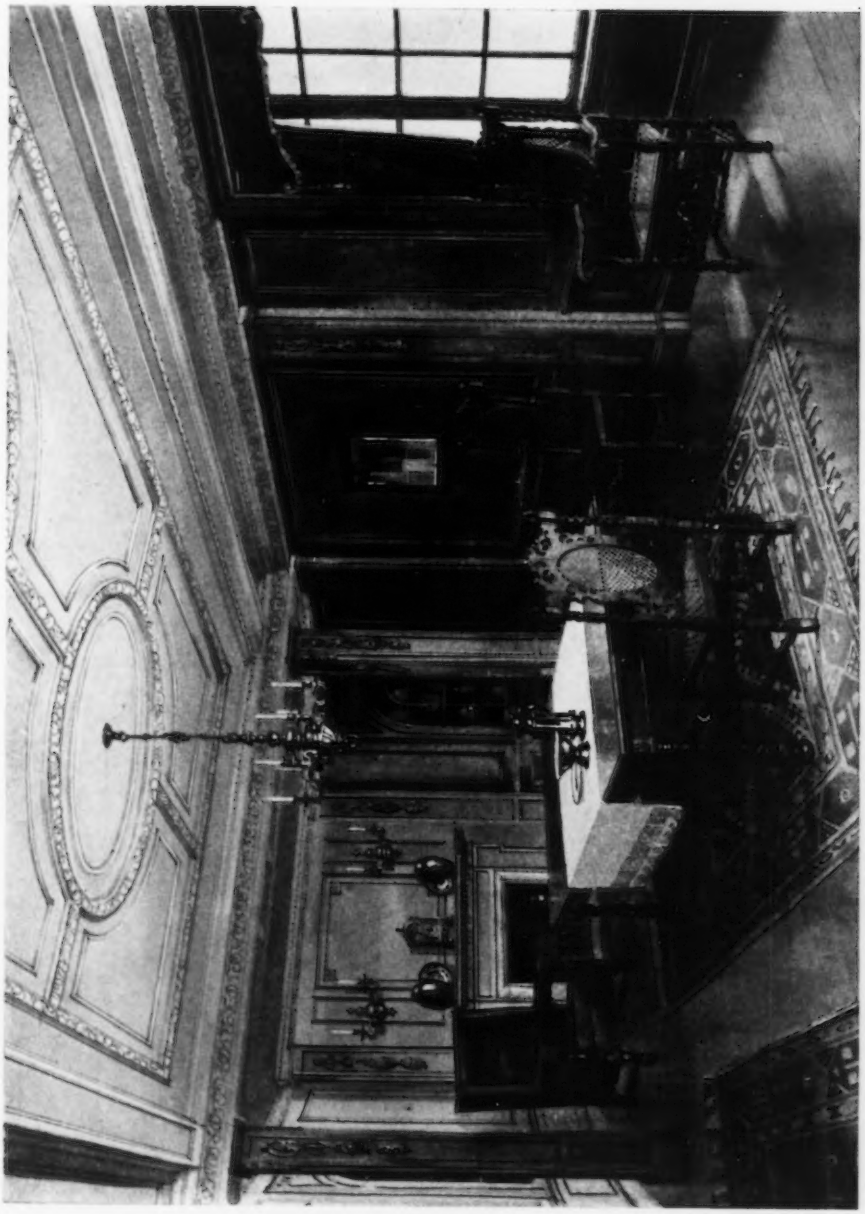

Dining Room, R. FRANK ATKINSON, Architect.
Decorated and furnished throughout by HAMPTON'S, Pall Mall, London.

ARCHITECTURAL REVIEW
1913[1]
ENGLAND.

R. NORMAN SHAW, R.A.,
1831—1913.

Sketch of Tower of Rathhause in Viehmarkt, Prague, R. NORMAN SHAW., R.A.

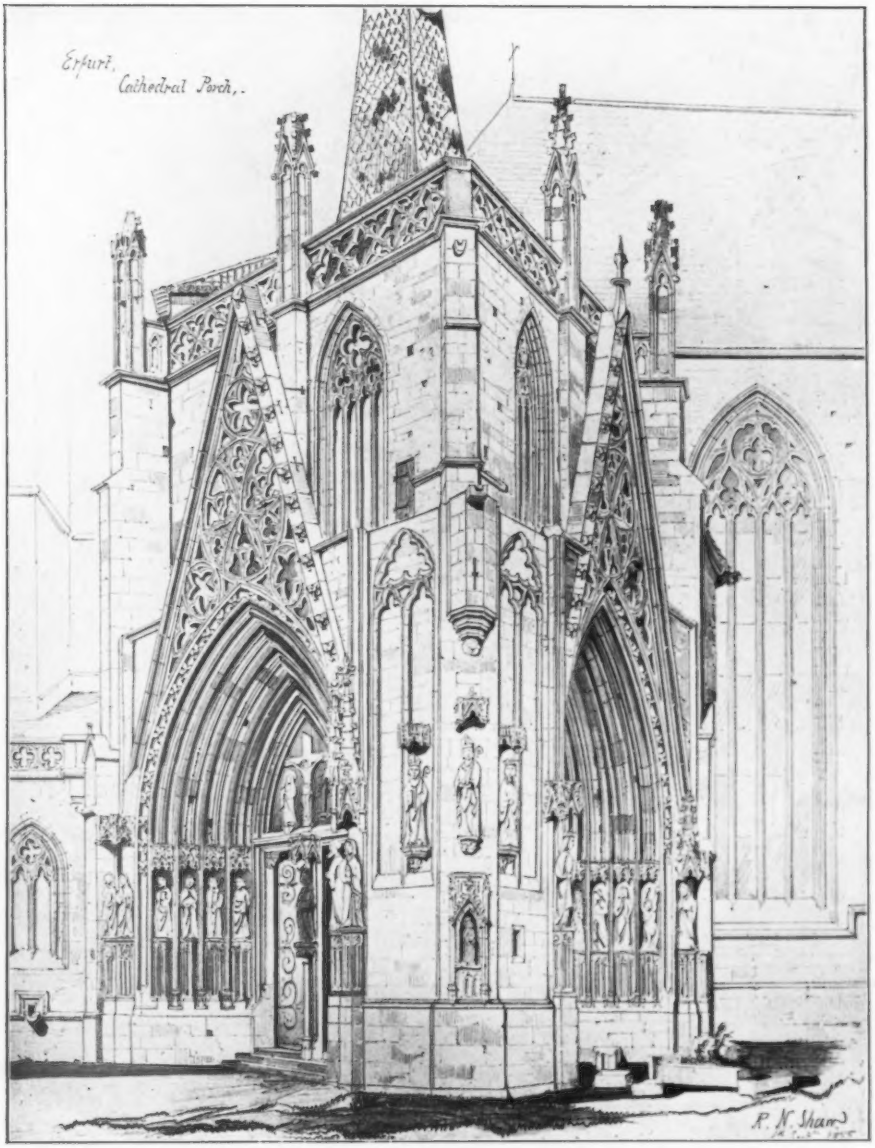

Cathedral Porch, Erfurt, R. NORMAN SHAW, R.A.

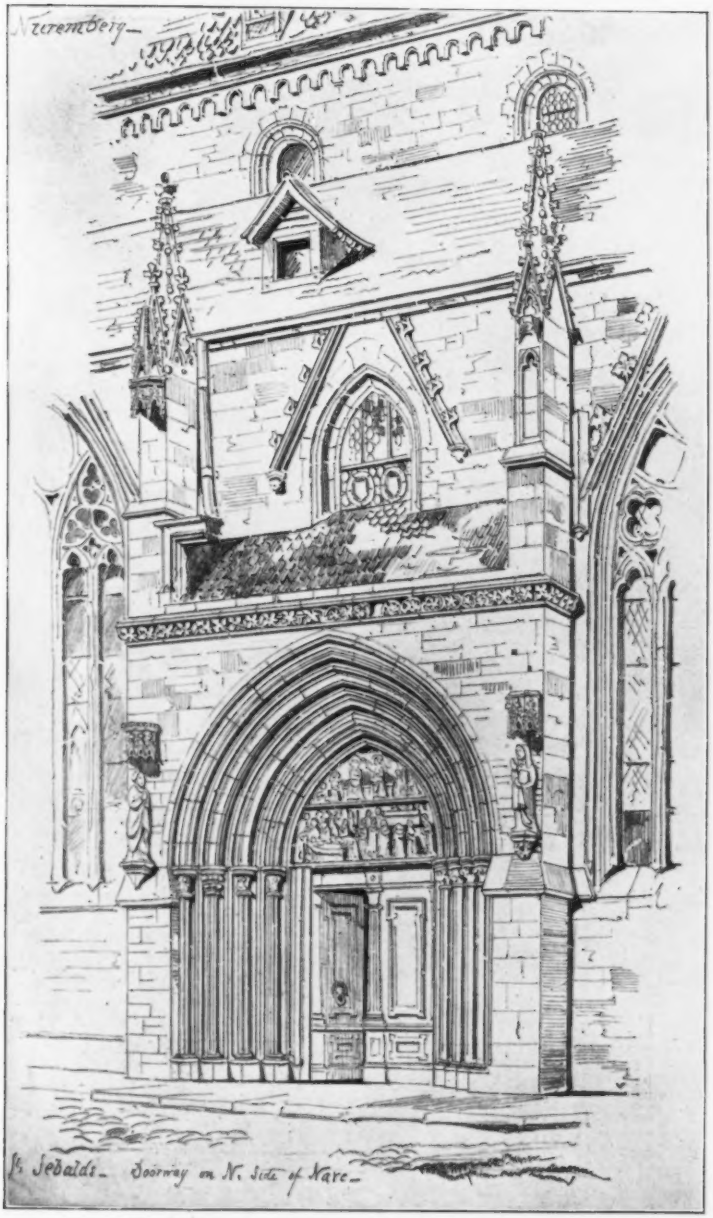

St. Sebalds, Nuremberg, R. NORMAN SHAW, R.A.

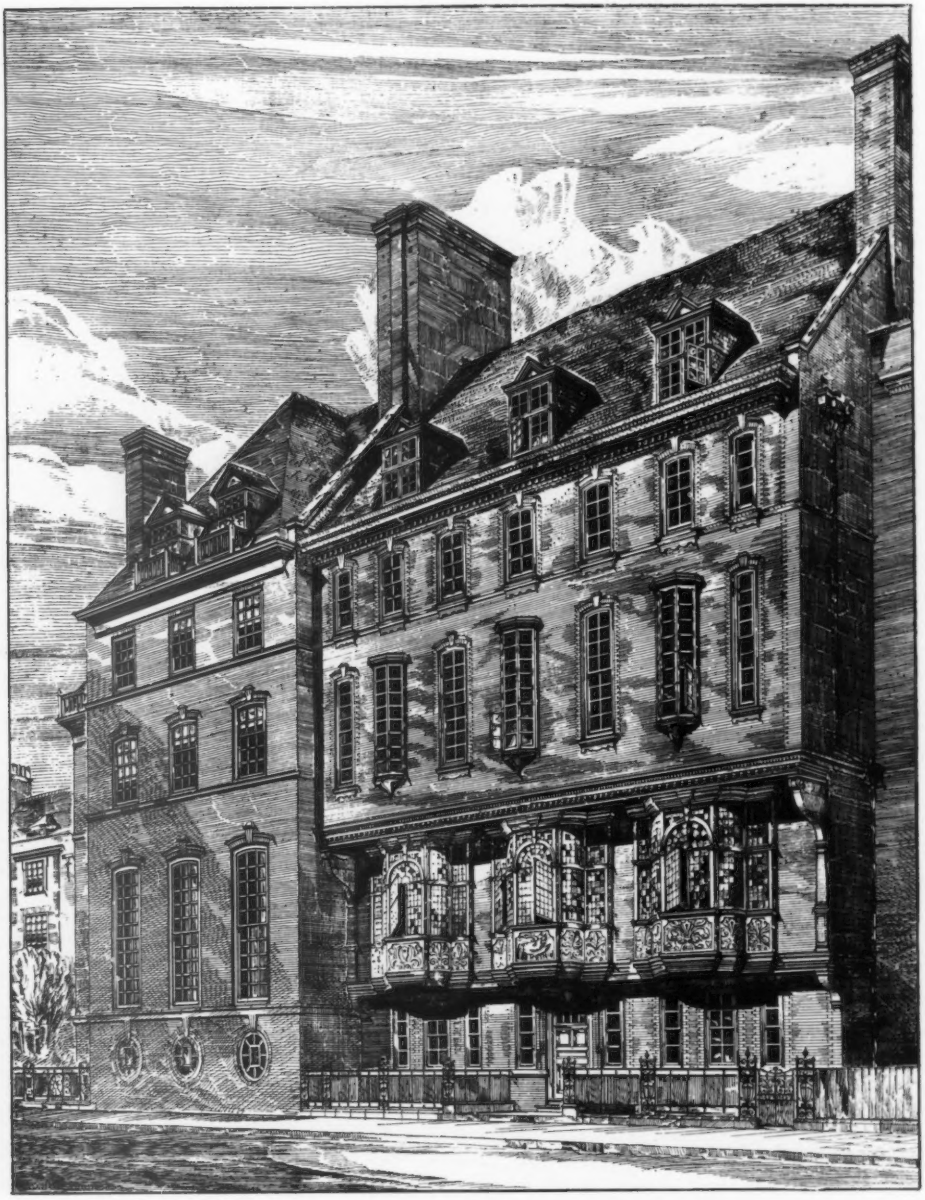

Swan House, Chelsea, R. NORMAN SHAW, R.A.

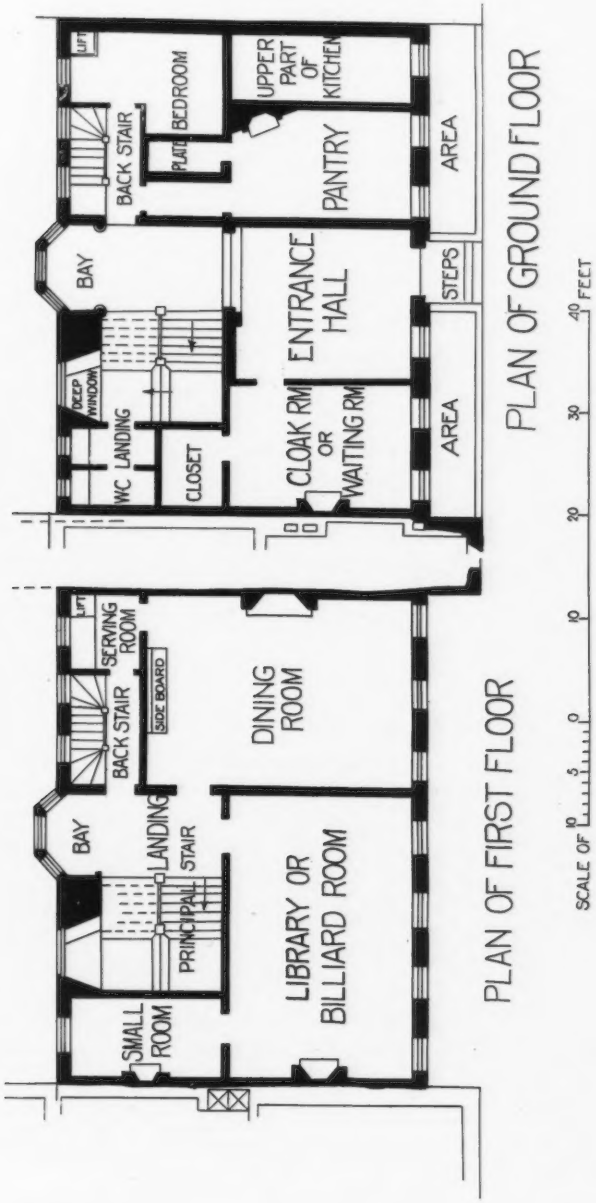

Swan House, Chelsea, R. NORMAN SHAW, R.A.

Taken from a Preliminary Design.

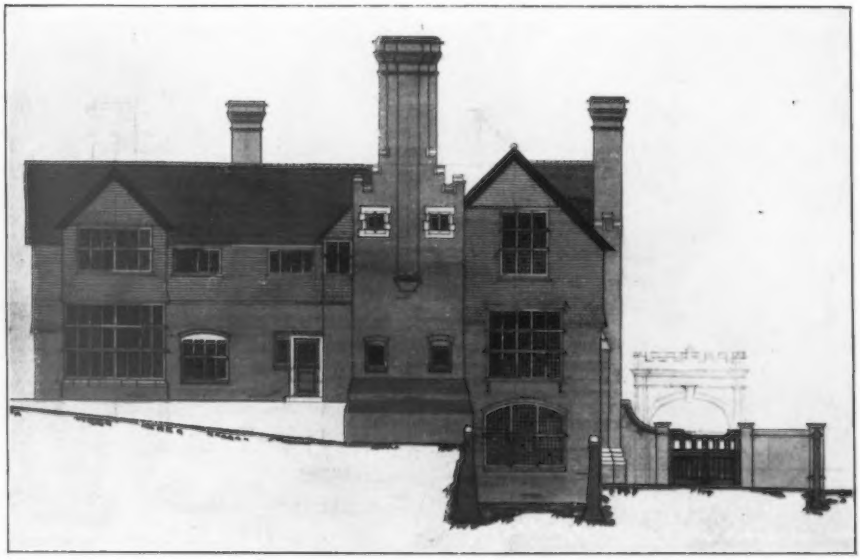

Side Elevation.

Front Elevation.

Frognal Priory, R. NORMAN SHAW, R.A.

BEDROOM PLAN

UPPER GROUND PLAN

Frognal Priory, R. NORMAN SHAW, R.A

English Church at Lyon, R. NORMAN SHAW, R.A.

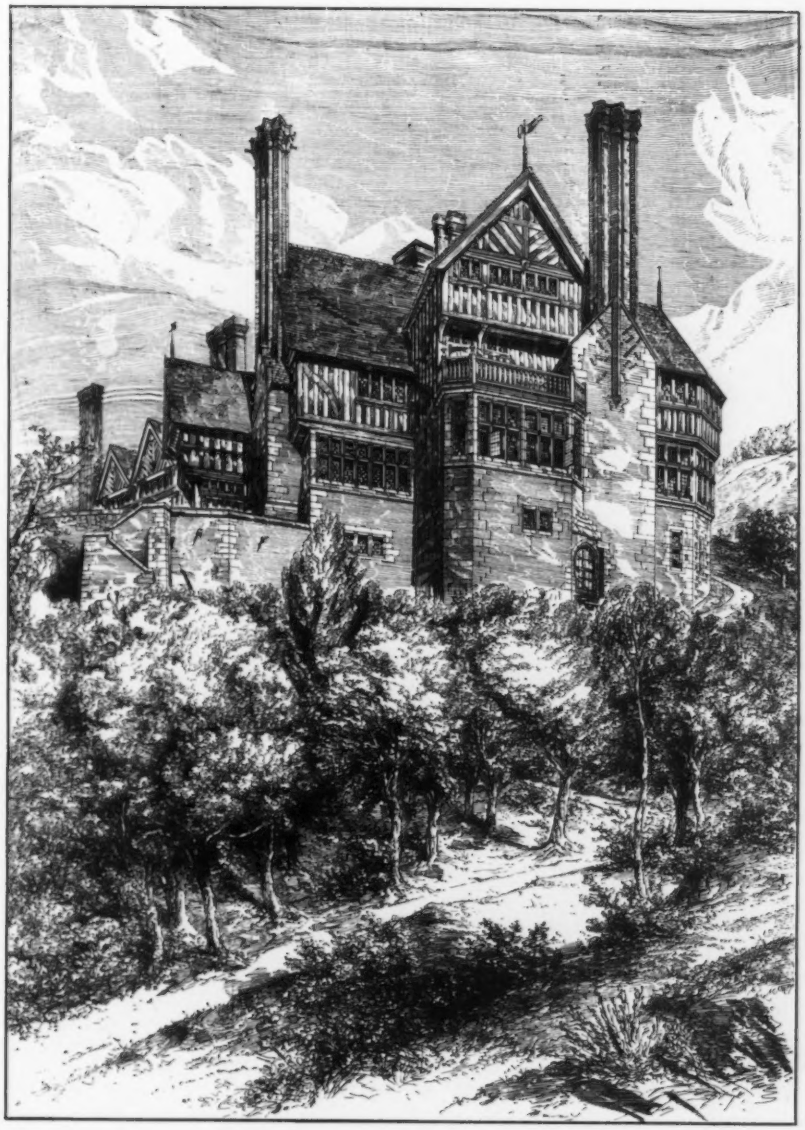

Wispers, Sussex, R. NORMAN SHAW, R.A.

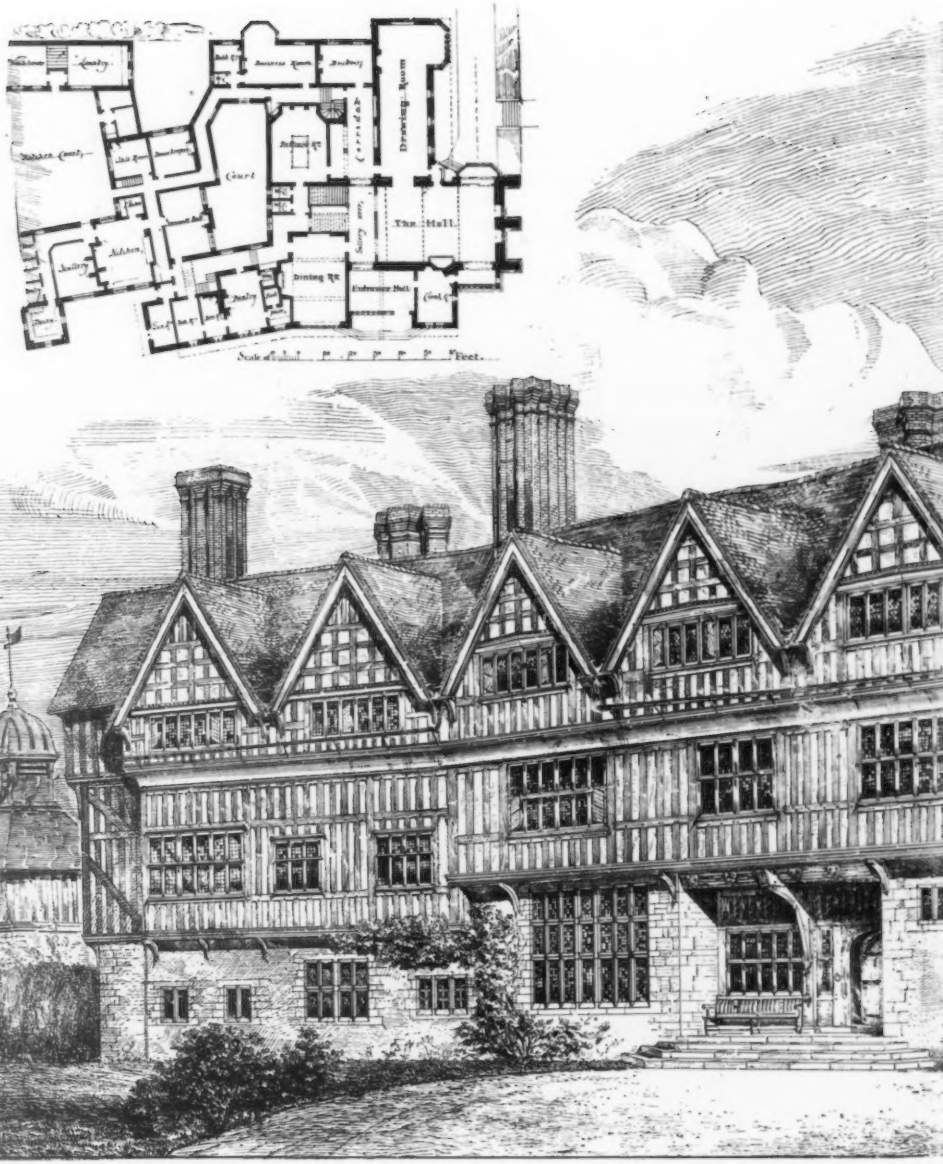

Pierrepont, Surrey, R.

R. NORMAN SHAW, R.A.

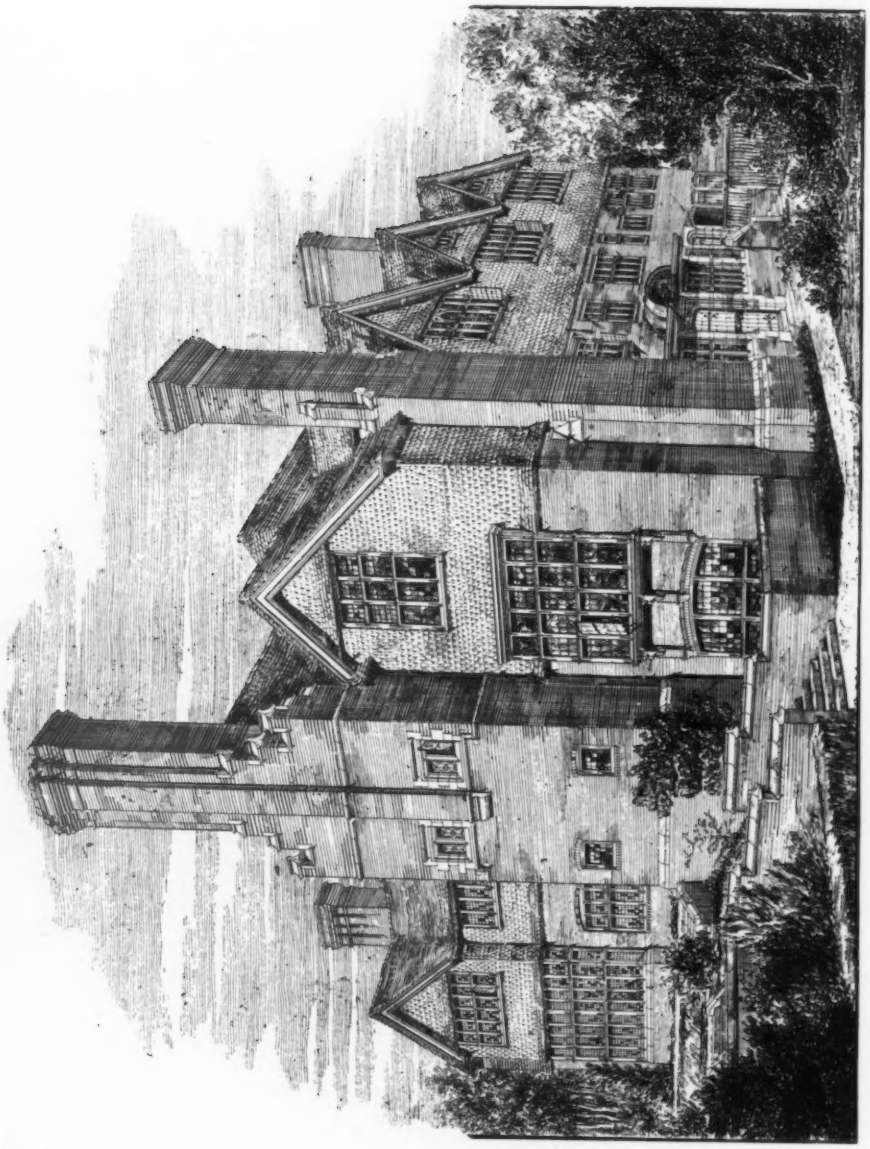

Frognal Priory, Hampstead, R. NORMAN SHAW, R.A.

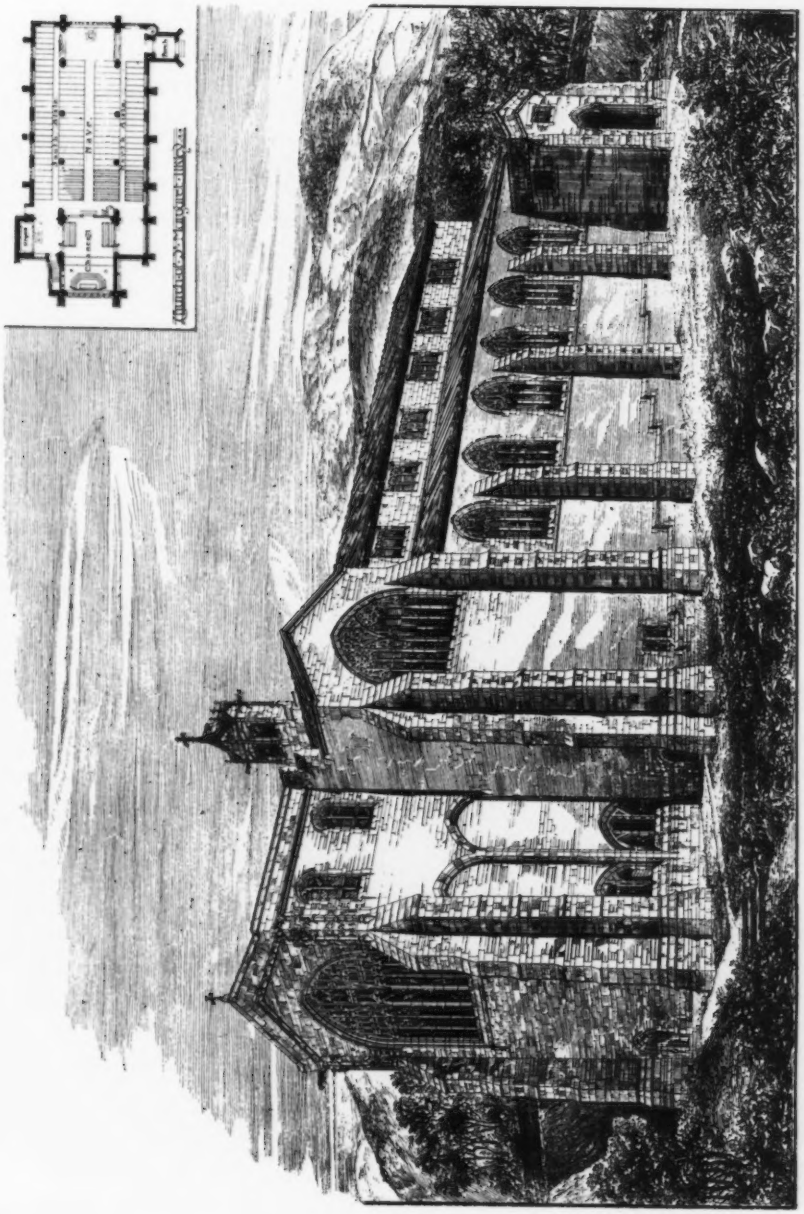

Church of St. Margaret, Ilkley, R. NORMAN SHAW, R.A.

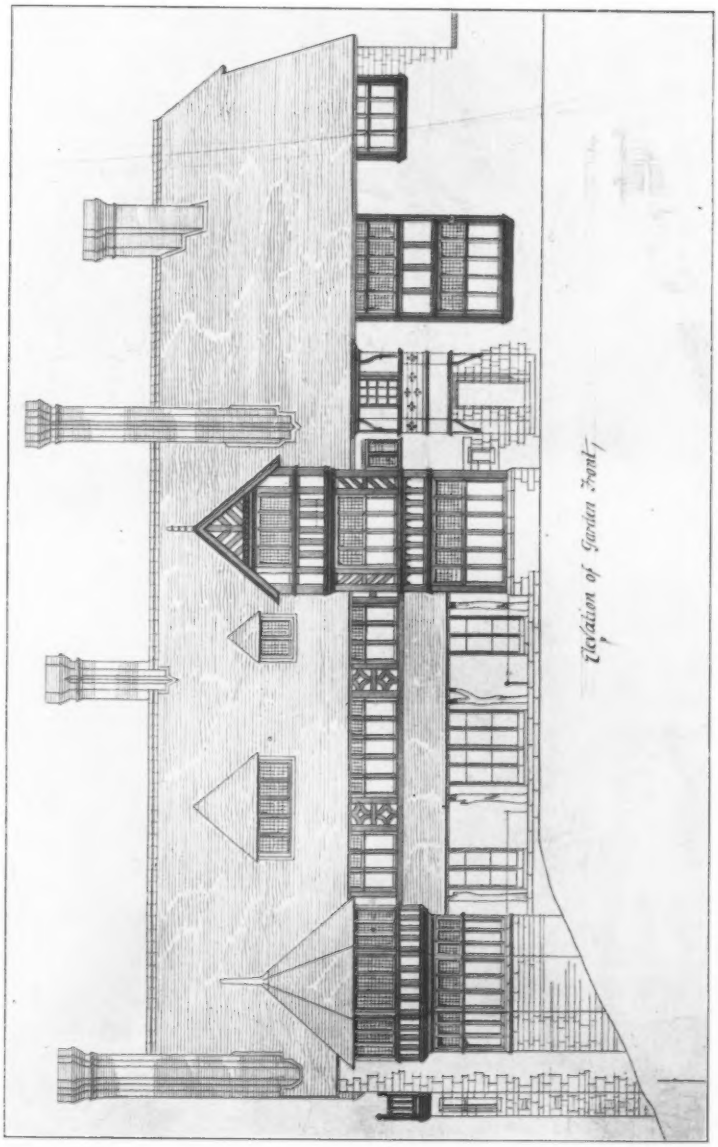

Wispers, Sussex, R. NORMAN SHAW, R.A.

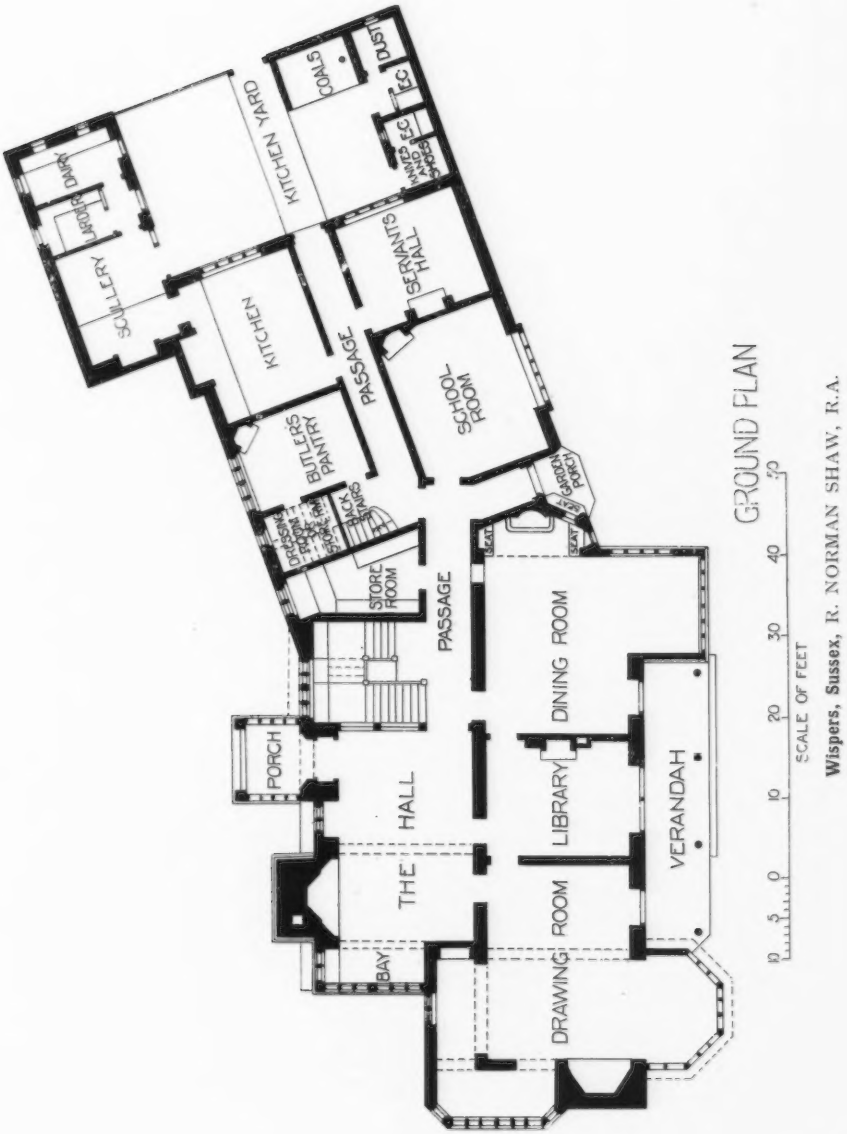

Wispers, Sussex, R. NORMAN SHAW, R.A.

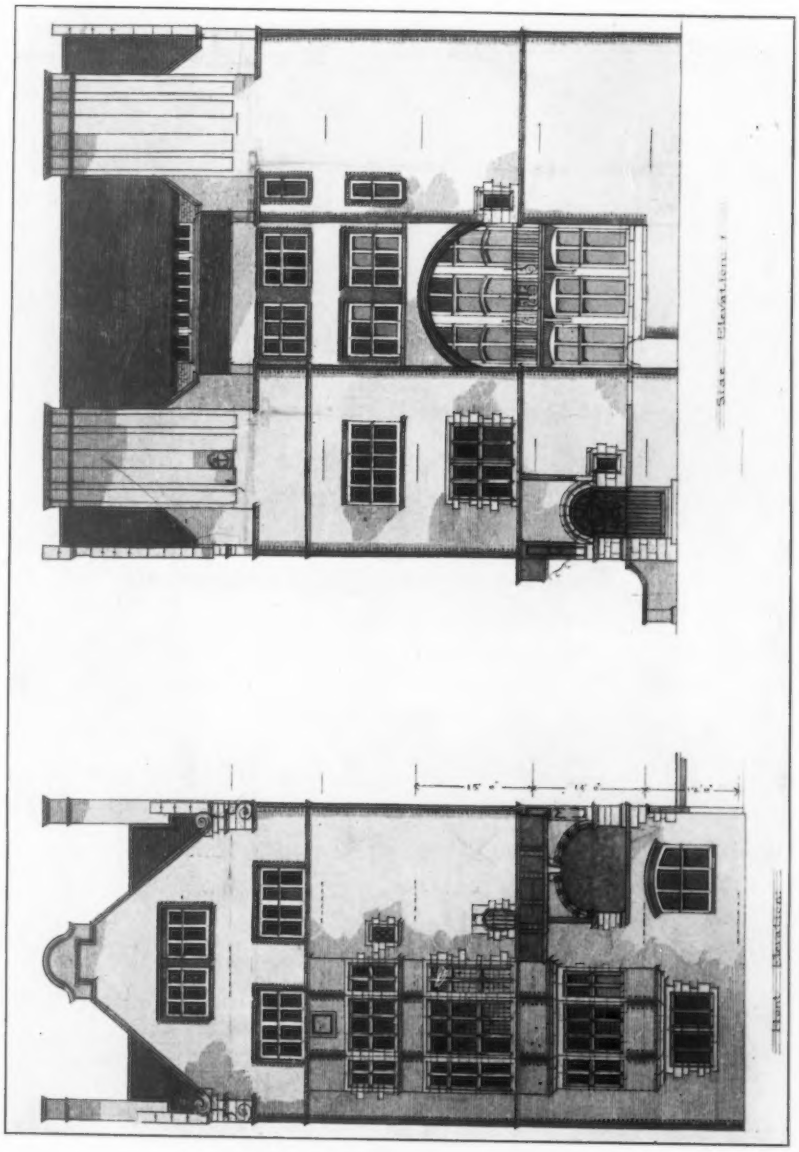

A House in Queen's Gate, R. NORMAN SHAW, R.A.

A House in Queen's Gate, R. NORMAN SHAW, R.A.

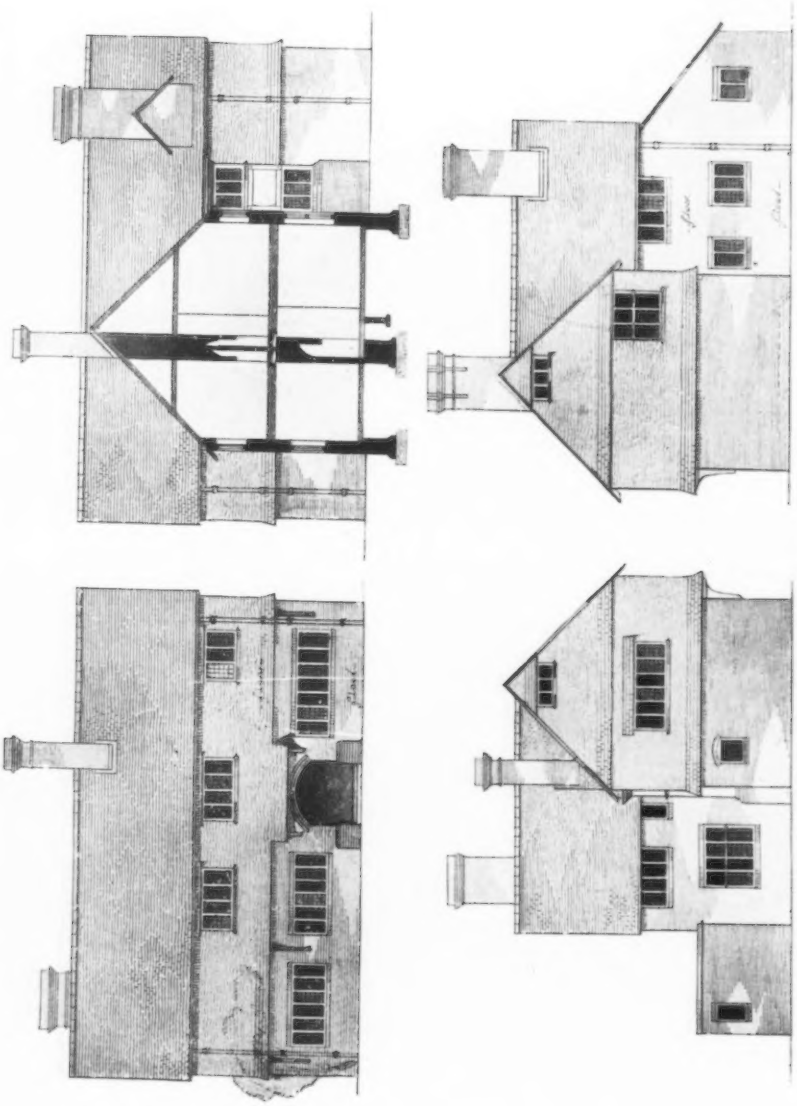

A Small House at Haslemere, R. NORMAN SHAW, R.A.

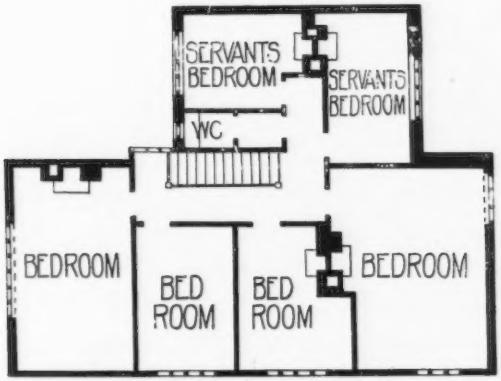

PLAN OF BEDROOM FLOOR

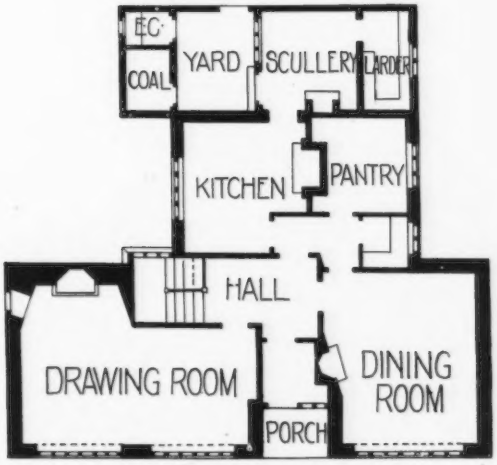

PLAN OF GROUND FLOOR

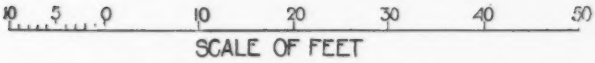

A Small House at Haslemere, R. NORMAN SHAW, R.A.

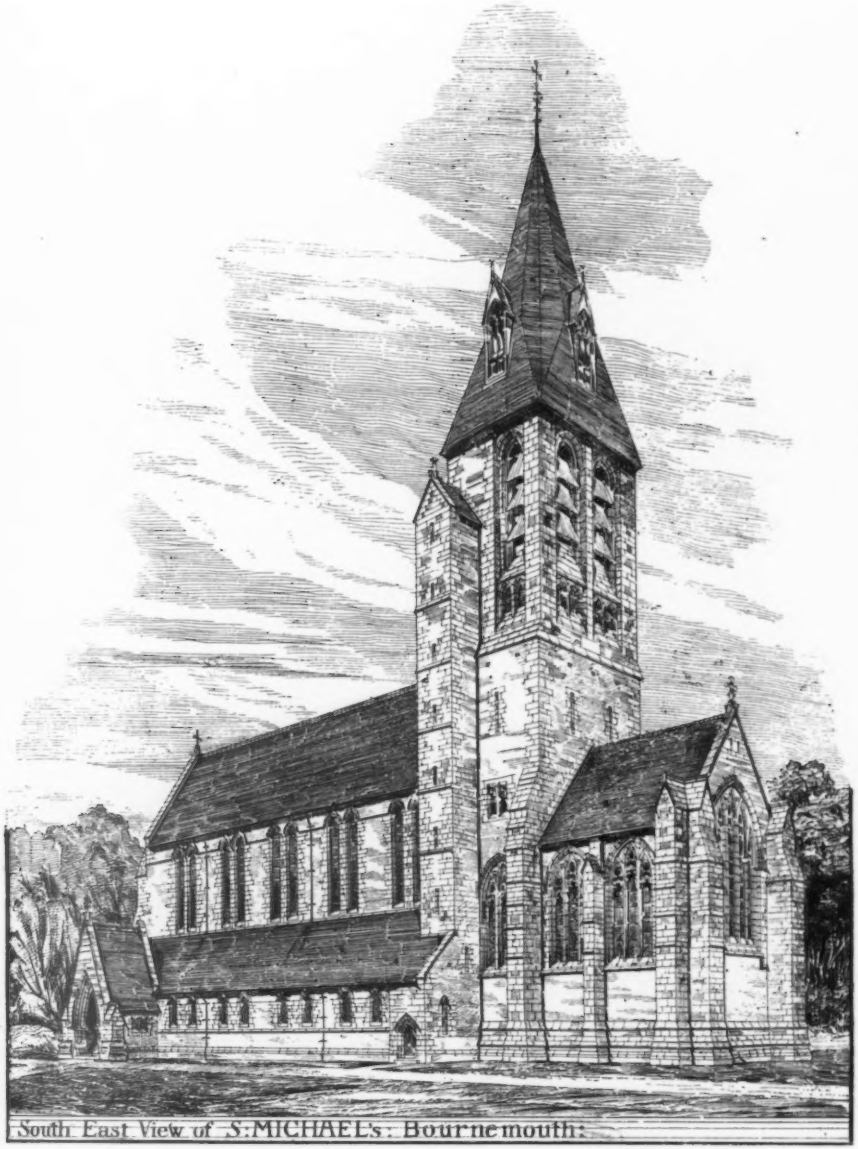

South-East View of S. Michael's, Bournemouth, R. NORMAN SHAW, R.A.

DECORATIVE CONTRACTORS.

Messrs. KEMP & HOW, FF.R.I.B.A.

Entrance Hall of a London House, which, under the direction of the Architects, Hampton & Sons recently reconstructed and redecorated throughout. Panelling in the Tudor style, as shown in the photograph reproduced above, is one of the special features of this House, several of the Reception Rooms being treated in this manner.

Hamptons are always pleased to prepare, free of charge, estimates to Architects' Specifications for

Structural Alterations. Building. Sanitation. Decorations.
Fibrous Plaster Work. Interior Woodwork. Panelling.
Electric Lighting. Hot Water Work. Heating.

or they will, when desired by the Architect, prepare Designs and Specifications to his instructions.

HAMPTONS
PALL MALL LONDON

Hampton & Sons, Ld., Pall Mall East, S.W.

In making enquiries at Advertisers, please refer to this publication

Is it not significant of **OLIVER** excellence that during last year

H. M. GOVERNMENT

Purchased

756 OLIVER TYPEWRITERS

and that among private users so great an authority on mechanics as SIR OLIVER LODGE, has recently adopted the **OLIVER** as the one which best suits his purposes.

The No. 6 Model appeals specially to Architects and Builders, providing, as it does, a wealth of fractions and other arithmetical symbols.

Ask for Booklet No. 968.

Oliver Typewriter Co., Ltd.,

75, QUEEN VICTORIA STREET, LONDON, E.C.

SCULPTURES
1913[1].

"*L'Agnèlado*," HERBERT GAILLARD, Statuaire

Unity, ALFRED DRURY, A.R.A. Sculptor.

Es-quisse pour un monument à Beethoven, GUSTAVE MICHEL, Statuaire.

Andromeda, CHARLES A. PALMER, Sculptor.

The Rescue of Andromeda, CHARLES A. PALMER, Sculptor.

Narcessies, J. L. FRANKLIN, Sculptor.

Carmen, C. VINCENT, Statuaire.

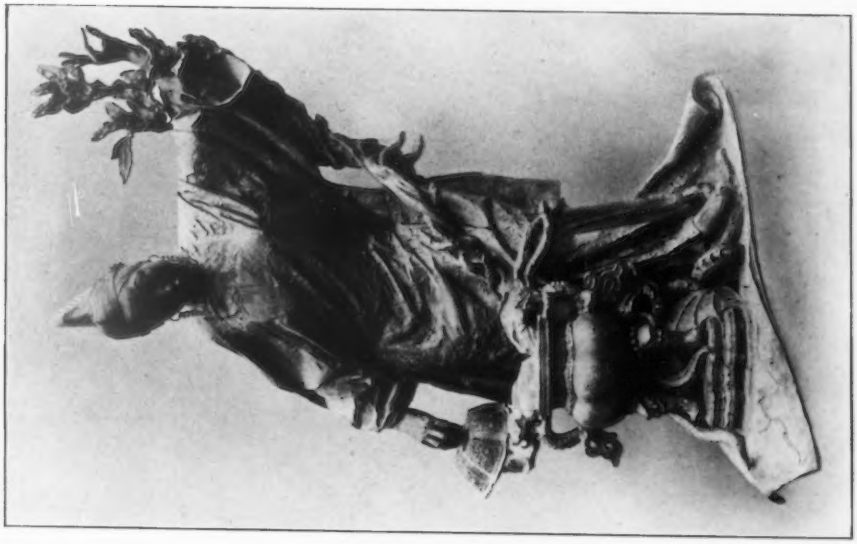

Monument du Docteur Mesny, M. JEAN-BOUCHER, Statuaire.

Seaweed, RUBY LEVICK BAILEY, Sculptor.

Galatea, BENJAMIN CLEMENS, Sculptor.

John Heaton, Esq., ALBERT TOFT, Sculptor.

H.H. The Gaekwar of Baroda, F. DERWENT WOOD, A.R.A., Sculptor.

Danseuses, EMMA FONTAINE, Statuaire.

Dans le Vignes, LOUIS BOLINELLY Statuaire.

Portrait, C. PIBWORTH, Sculptor.

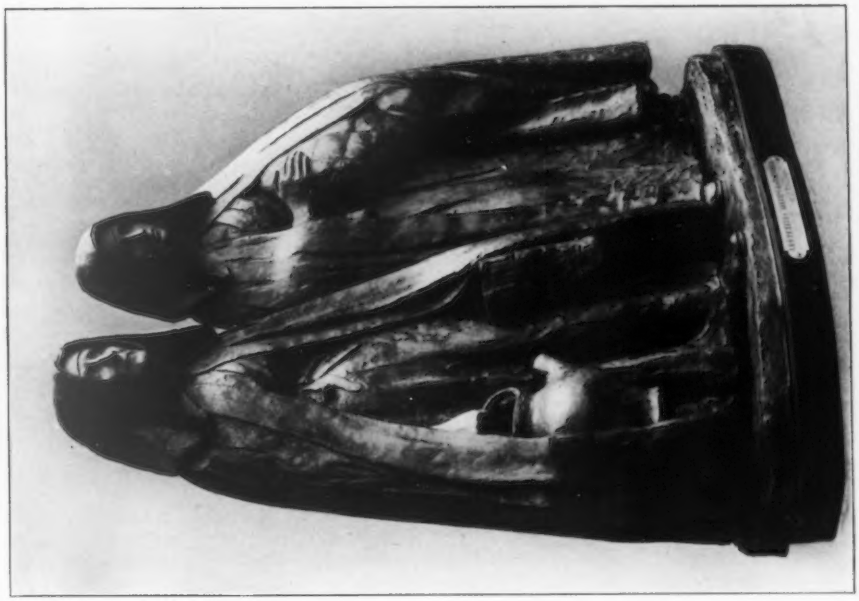

Les Petites Sœurs des Pauvres, C. E. THOLLIER, Statuaire.

Hunting Scene, LILLIAN M. WADE, Sculptor.

Hunting Scene LILLIAN M. WADE, Sculptor.

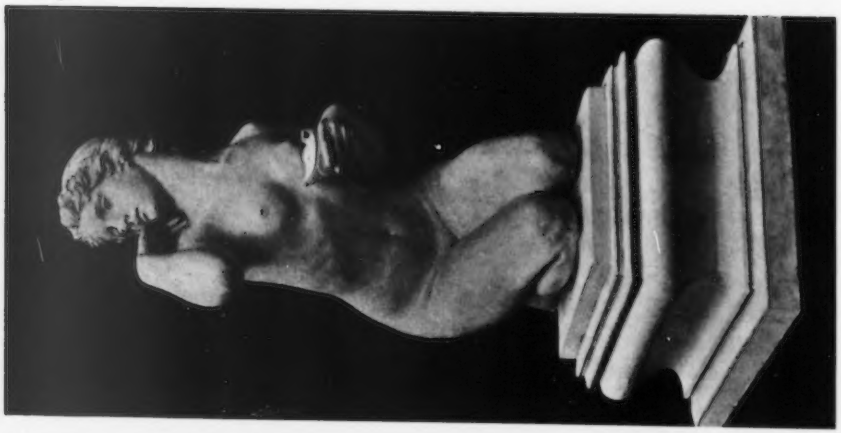

Psyche, CHARLES A. PALMER, Sculptor.

Panel, LILIAN M. WADE.

The Spirit of Solitude.
A. DRURY, A.R.A., Sculptor.

St. George, CHARLES A. PALMER, Sculptor.

Madona and Child, MARY C. BUZZARD, Sculptor.

Detail to Entrance, Leibig House. R. GARBE, Sculptor.

Detail to Entrance, Leibig House, R. GARBE, Sculptor.

Bas Relief for Hotel at Buenos Aires, F. FAIVRE, Statuaire.

Bas Relief for Hotel at Buenos Aires, F. FAIVRE, Statuaire.

The Chaplet, CHARLES A. PALMER, Sculptor.

DUTCH DOMESTIC ARCHITECTURE.

1913[1].

House at Zeist, Utrecht, FREEM & BREMER, Architects.

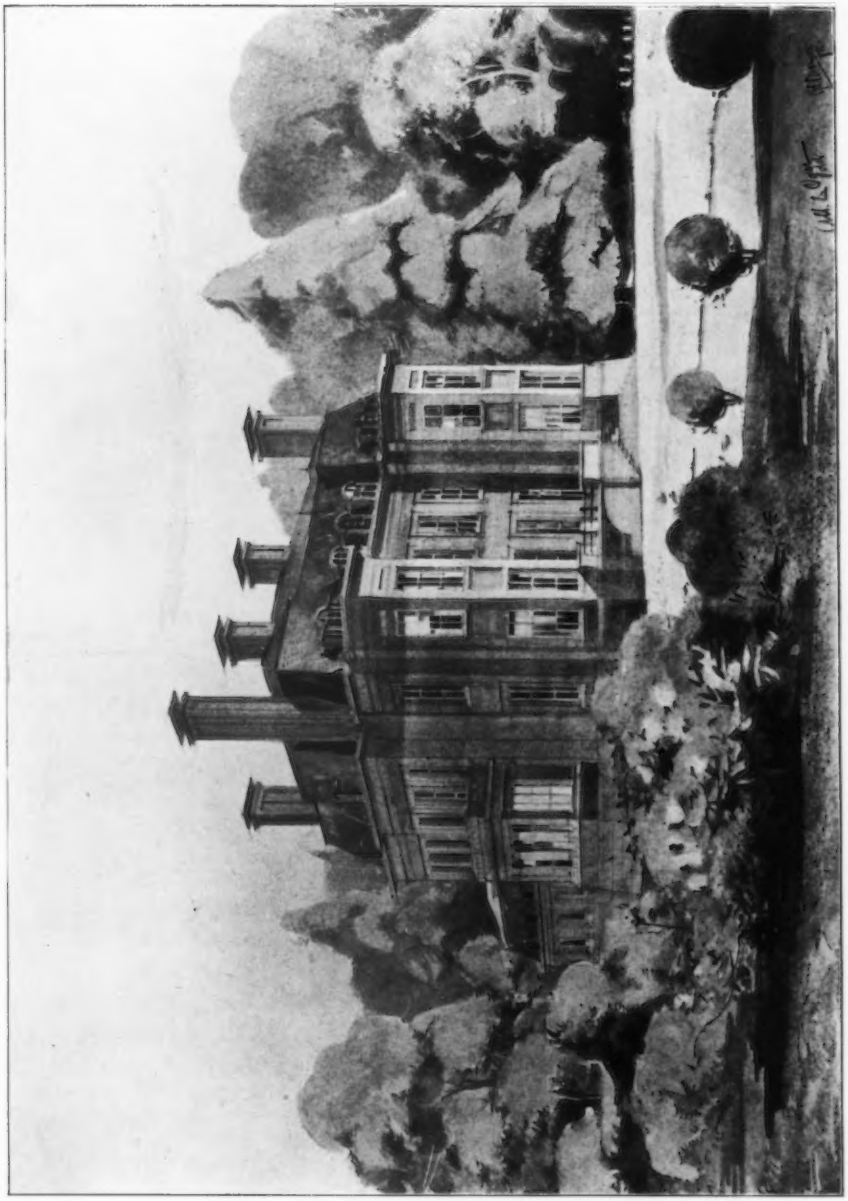

House at Zeist, Utrecht, FREEM & BREMER, Architects.

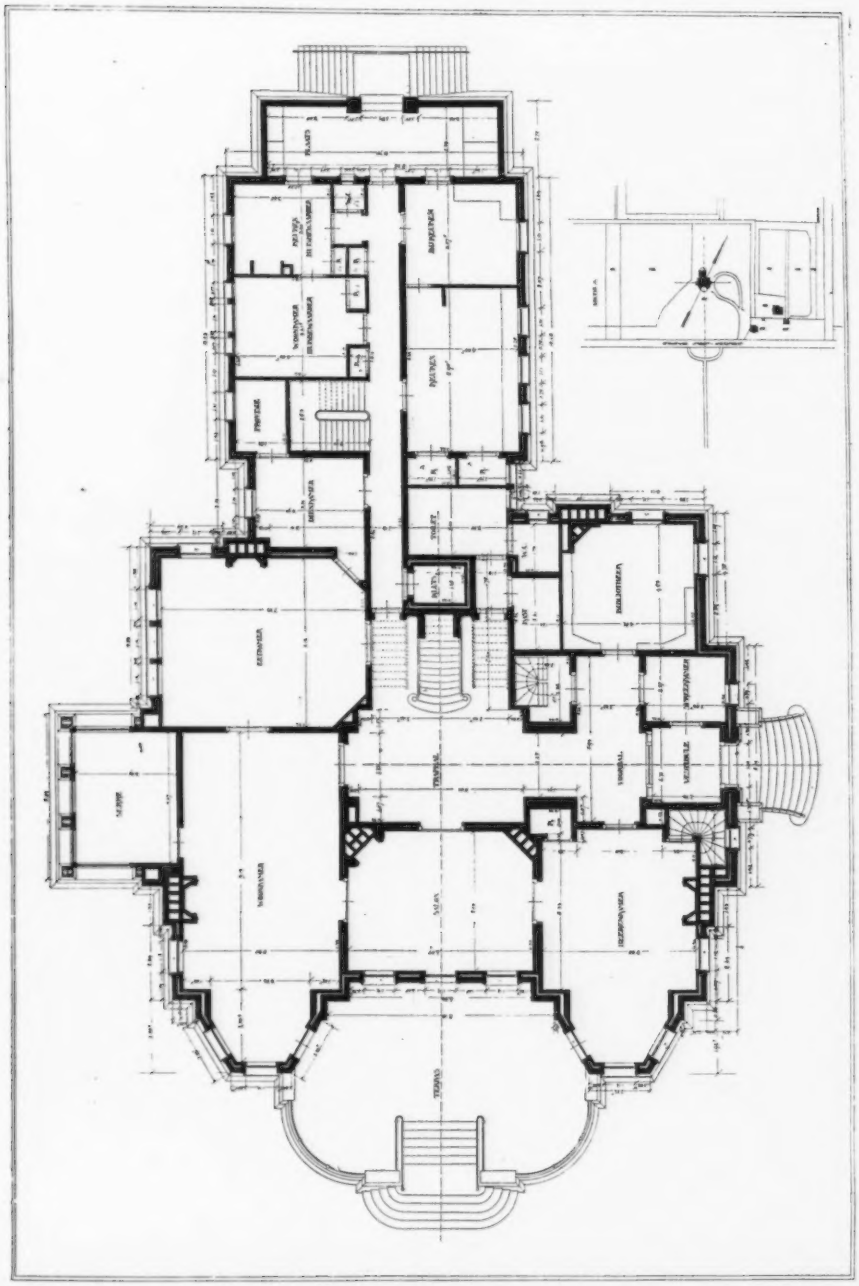

House at Zeist, Utrecht, FREEM & BREMER, Architects.

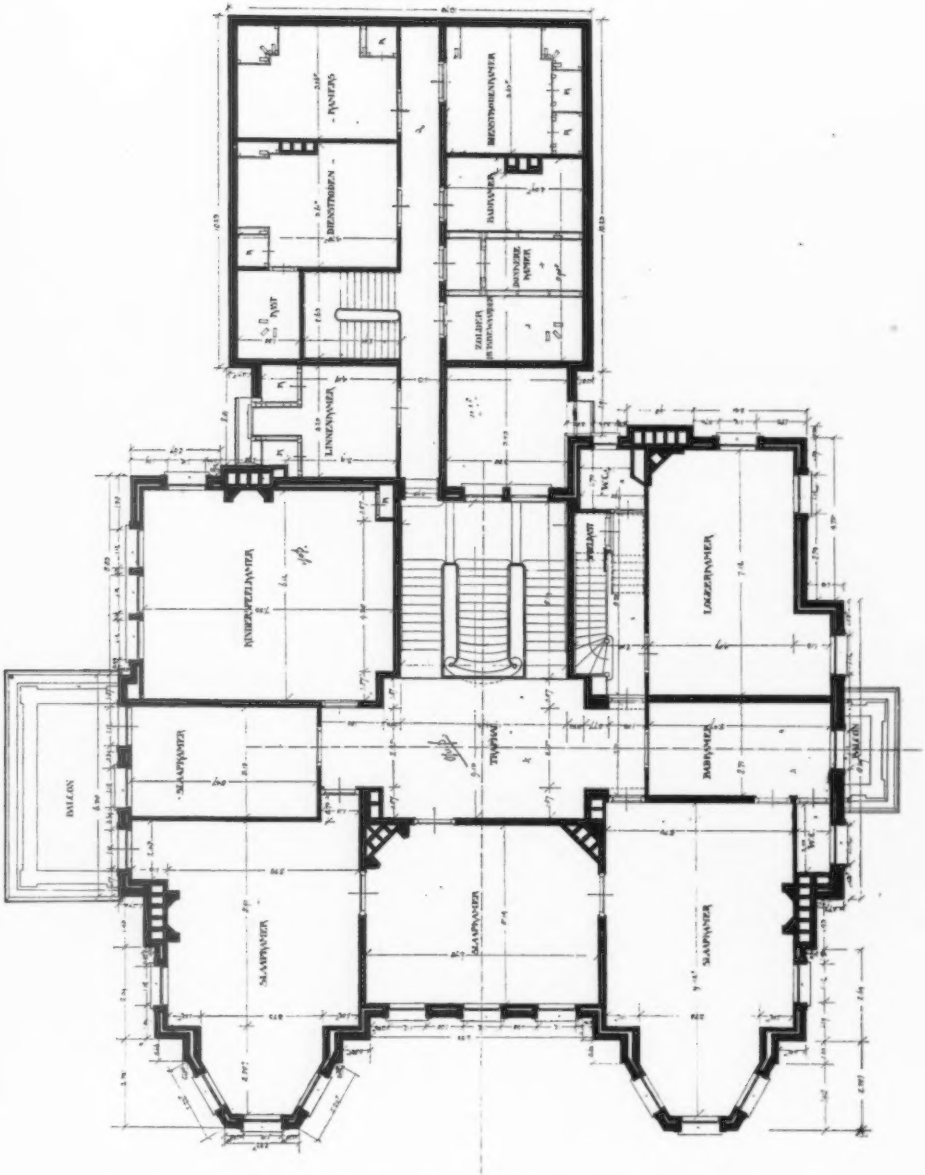

House at Zeist, Utrecht, FREEM & BREMER, Architects.

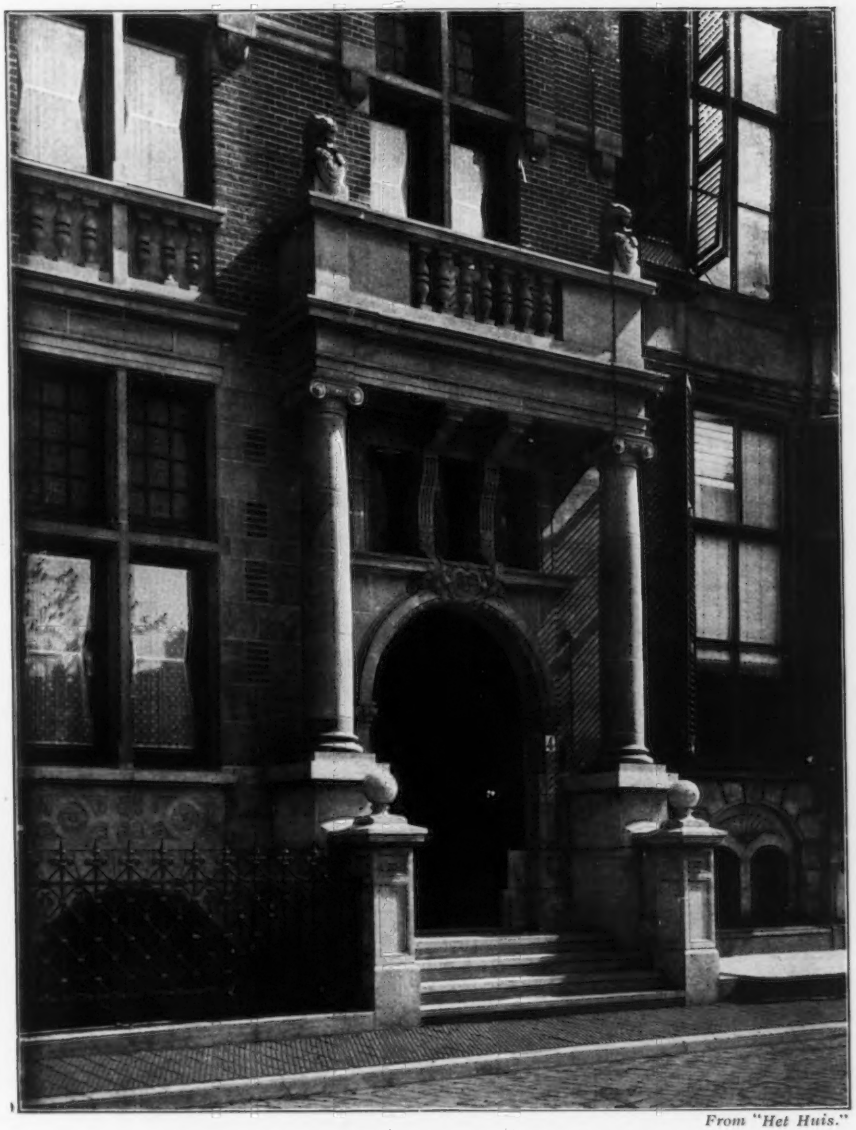

From "Het Huis."

Entrance Front at Vijverberg, ED. CUYPERS, Architect.

Park House at Harlem, J. P. PETRI, Architect.

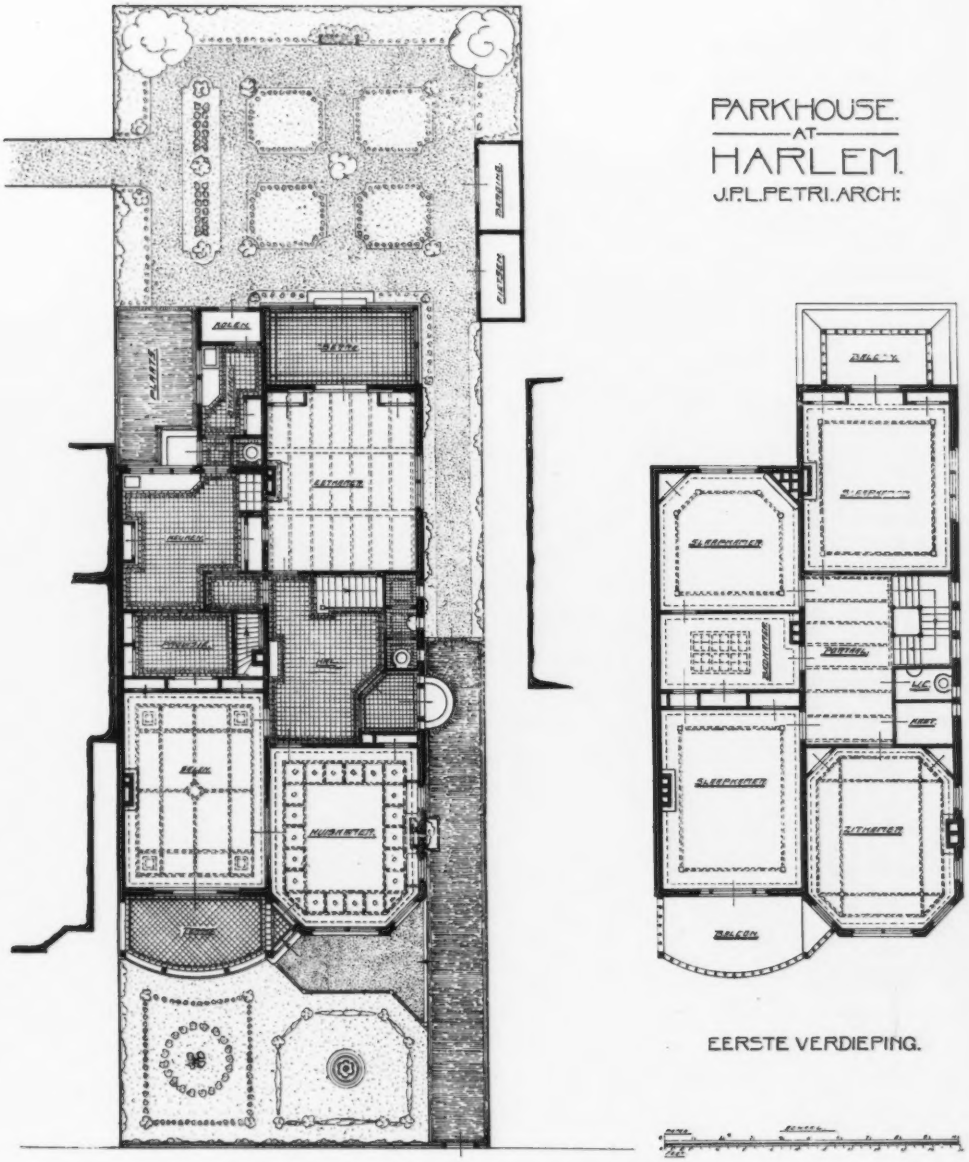

Park House at Harlem, J. P. PETRI, Architect.

From "Het Huis."

Hall Interior, House at Dordrecht. ED. CUYPERS Architect.

Country House with Studio at Hilversum, J. W. HANRATH, Architect.

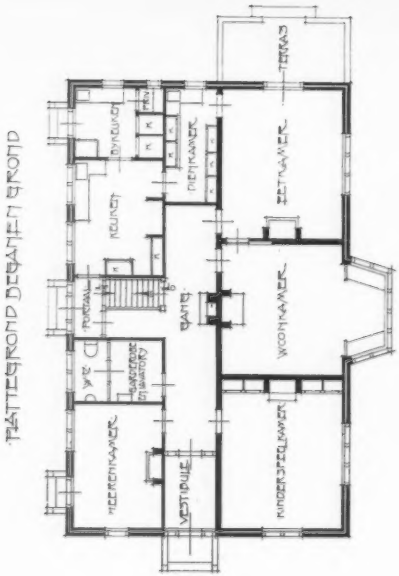

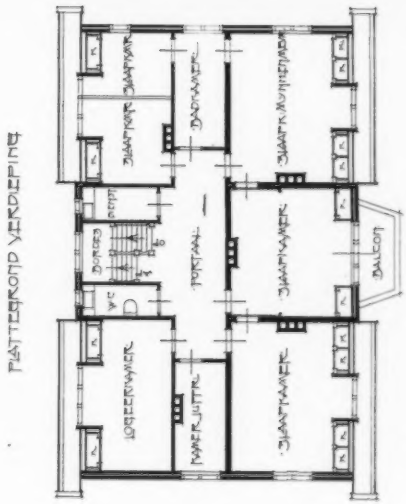

Country House at Hilversum, J. W. HANRATH, Architect.

"**Schullershof,**" **Middelburg,** DE DOES, Architect.

Heringa State at Narssum (near Leeuwarden), J. F. L. FROWEIN, Architect.

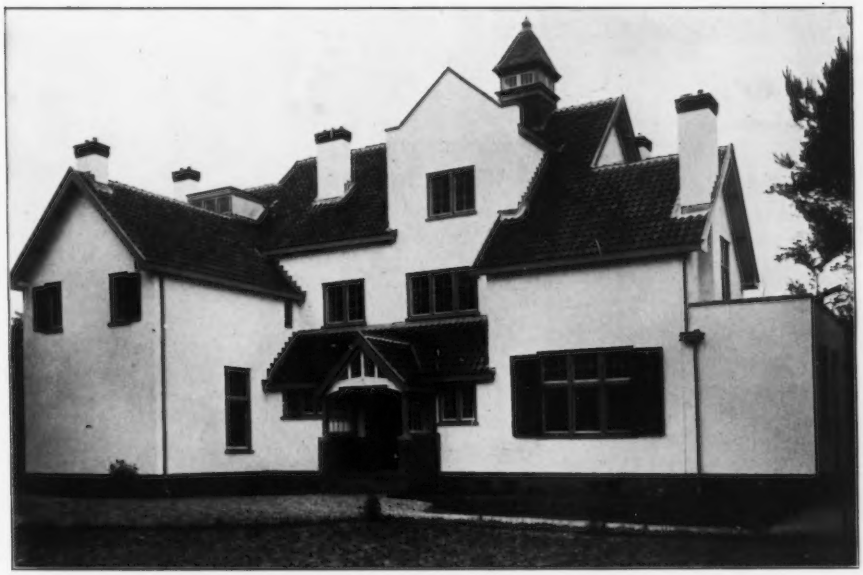

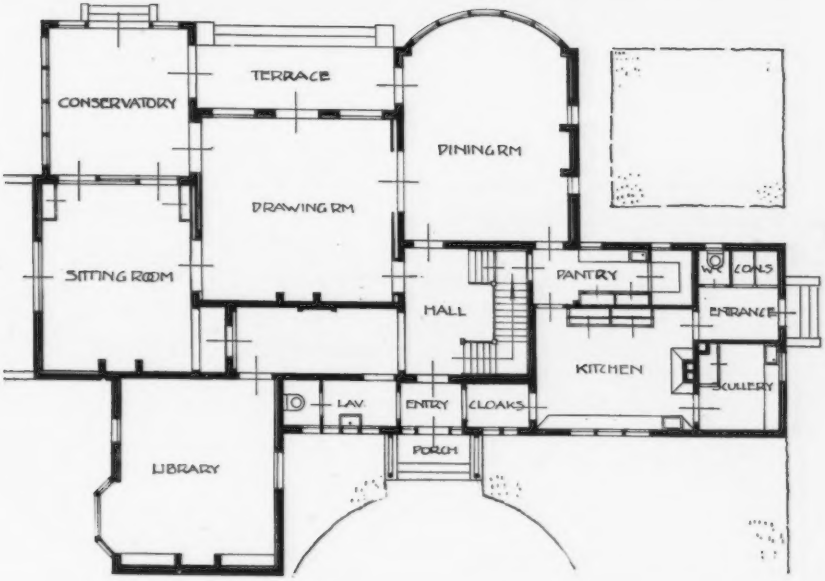

Country House at Zeist, J. H. W. LELIMAN, Architect.

House at Scheveningen, KAREL MEILER & H. E. M. RADEMAKER, Architects.

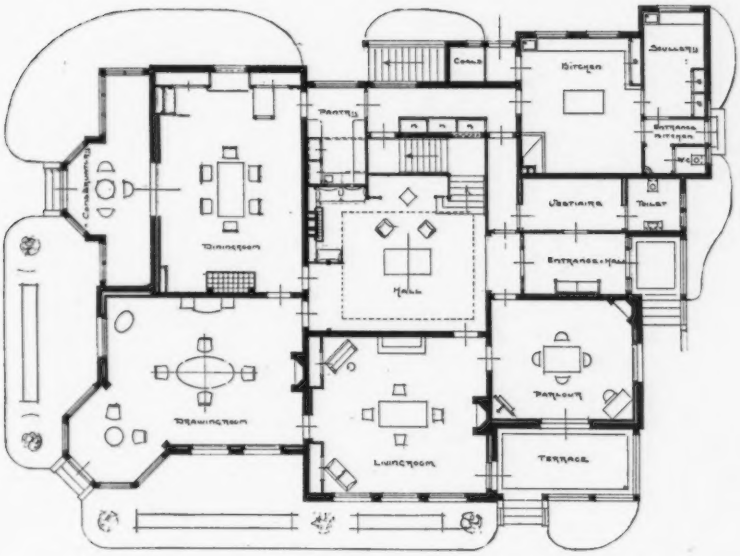

House at Scheveningen, KAREL MEILER & H. E. M. RADEMAKER, Architects.

Interior, Amsterdam, ED. CUYPERS, Architect.

From "Het Huis."

THE NEW
OLIVER
ROTARY
DUPLICATOR
RAPID
& RELIABLE.

Produces facsimile copies of any letter or other document either in

TYPEWRITING,

— OR —

HANDWRITING.

Plans, Sketches, Rough Maps and the like can also be reproduced by it either separately or in combination with typewriting or handwriting.

Can be used with any Typewriter, but the **Oliver** Typewriter is specially well adapted for writing Duplicator Stencils.

Price only **£5.**

OLIVER TYPEWRITER Co., Ltd.
75, Queen Victoria Street,
London, E.C.

SAML. HASKINS & BROS., LTD.,

20-24, OLD ST., LONDON, E.C.

SHOPFITTERS.

Showrooms: **32-34, OLD ST., E.C.**

MANUFACTURERS OF METAL & HARDWOOD SHOP FRONTS.

AIR-TIGHT SHOWCASES & INTERIOR FITTINGS FOR ALL TRADES.

INSIDE AND OUTSIDE BLINDS FOR ALL PURPOSES AND FOR ALL CLIMATES, OF SUITABLE MATERIALS, GLASS, METAL AND STONE FASCIAS, INCISED LETTERS, GLASS LETTERS, ETC.

Contractors for Interior Fittings and Decorative Work for Public Buildings, Banks, Offices, Libraries, Museums, Hospitals, etc.

Revolving Shutters in Metal and Wood, Fireproof Doors and Curtains, Strong Room Vaults, Etc.

Telegrams: "CURVILINEAR, Barb., London."
'Phone 2985 City (Private Branch Exchange).

BOOKS

— ON —

ARCHITECTURE, ART, TECHNICAL, SCIENTIFIC, EDUCATIONAL, MEDICAL, all other subjects, and for all Exams.

SECOND-HAND AT HALF PRICES.
NEW AT 25 % DISCOUNT.

Over 1,000,000 volumes in stock, in strictly classified order.

Catalogue 743 Post Free. Books sent on approval. State Wants.

BOOKS BOUGHT: Best Prices Given.

W. & G. FOYLE, 121-123, Charing Cross Road,
LONDON, W.C.

Telephone 8180 Gerrard.

OTIS ELEVATOR COMPANY, LTD.

Otis Electric Elevators

are installed in the following, amongst other Buildings, viz. :—

GRAND PRIX, BRUSSELS, 1910.

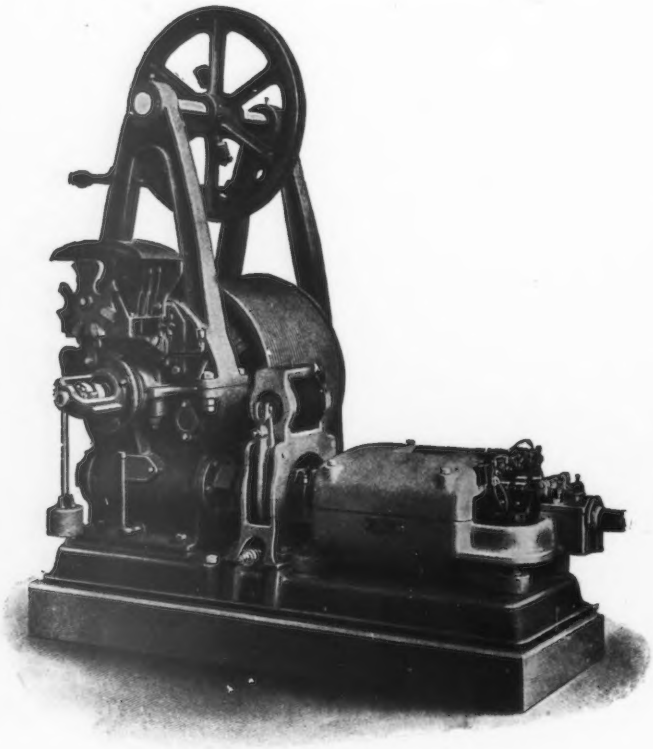

OTIS ELECTRIC ELEVATOR MACHINE.

Adelphi Hotel, Liverpool ;
Royal Automobile Club (8);
Royal Exchange Buildings, London (2);
Scottish Provident Buildings, London (2) ;
Northern Assurance Buildings, London (4);
Glasgow (7) ;
Liverpool (1) ;
Royal Insurance Buildings, Liverpool (3) ;
Royal College of Science, London (2) ;
Royal College of Science, Dublin (3) ;
Piccadilly Hotel (28) ;
Savoy Hotel (22) ;
Ritz Hotel (9) ;
Caledonian Station Hotel, Edinburgh (9) ;
North British Station Hotel, Edinburgh (9) ;
St. Thomas' Hospital (5) ;
Charing Cross Hospital (3);
Guy's Hospital (5) ;
House of Lords ;
Buckingham Palace (4) ;
Windsor Castle (5) ;
Balmoral Castle ;
Birmingham University (4);
Thames House (3) ;
British Bank of South America (3) ;
Amalgamated Press, Ltd., Farringdon Street (4) ;

Also at
Selfridge's Store (14) ;
Etc., etc.

4, Queen Victoria Street, London, E.C.

In making enquiries at Advertisers please refer to this publication.

ARCHITECTURAL REVIEW

1913[1].

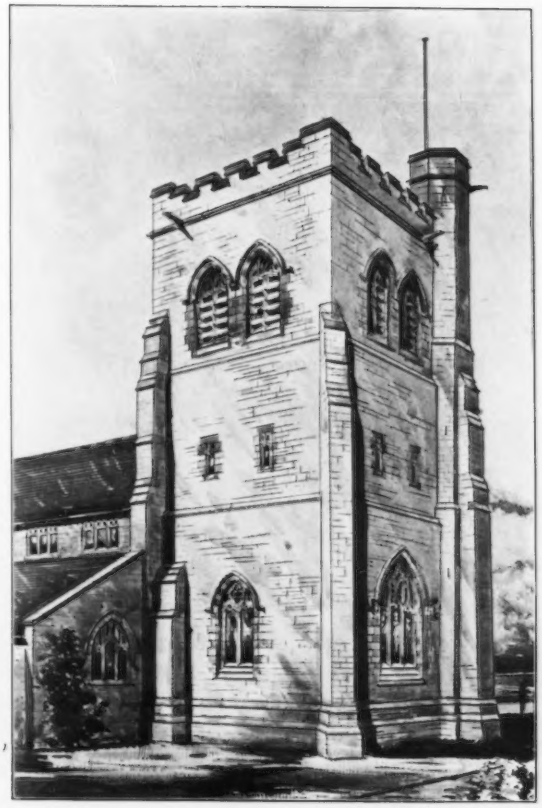

Church of St. John the Baptist, Old Colwyn, North Wales,

DOUGLAS, MINSHULL AND MUSPRATT, Architects.

Contractor: BENJAMIN LUMB, Todmorden and Old Colwyn, N. Wales.

St. Osmund's Church, Parkstone, Dorset, G. A. BLIGH LIVESAY, Architect.
Marble Flooring and Steps: DIESPEKER & Co., LTD., 57–60, Holborn Viaduct, London, E.C.
Terra Cotta Work: CARTER & Co., Ltd., Encaustic Tile Works, Poole, Dorset.
Heating, Ventilating and Hot Water Supply: HENRY HOPE & SONS, LTD., 55, Lionel Street, Birmingham.

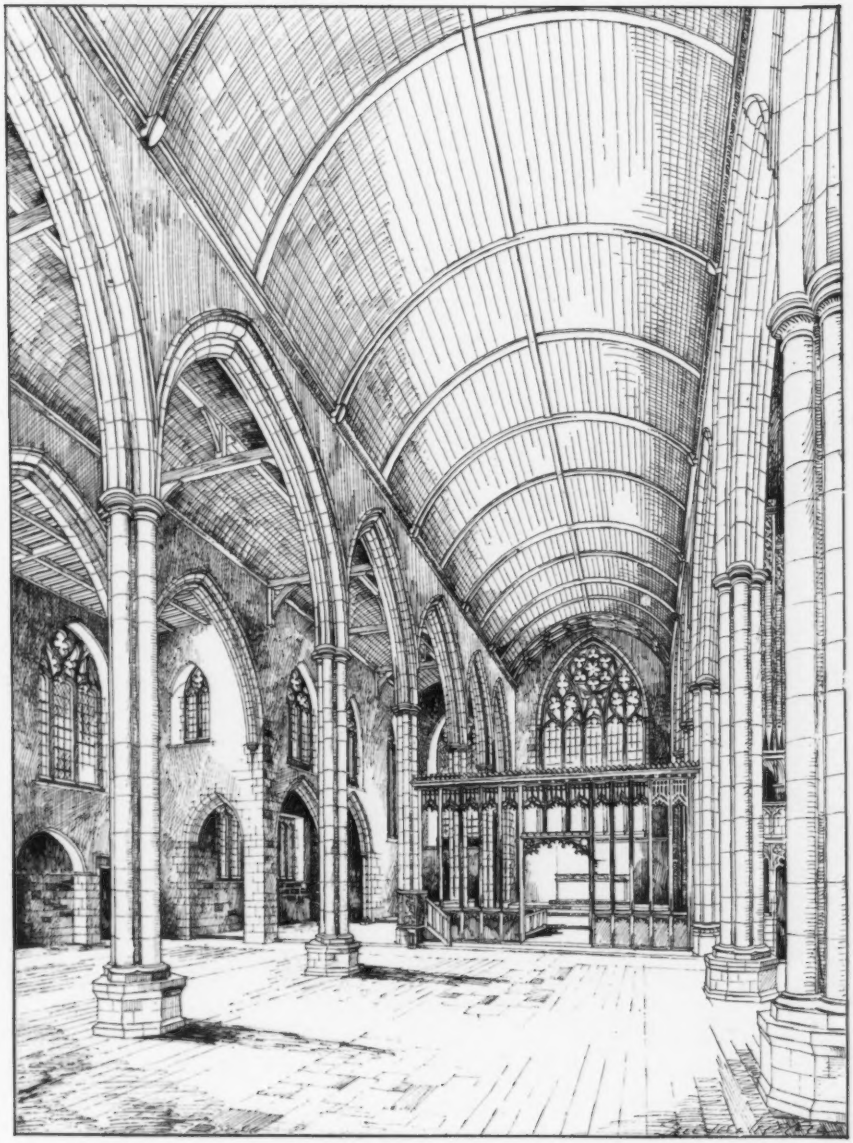

St. Cuthbert's Church, Preston, TEMPLE MOORE, Architect.

King Edward VII. Memorial Nurses' Home, Bolton, HENDERSON & BROWN, Architects.
Contractor: R. MOSLEY, Charnock Street Saw-mill, Bolton.

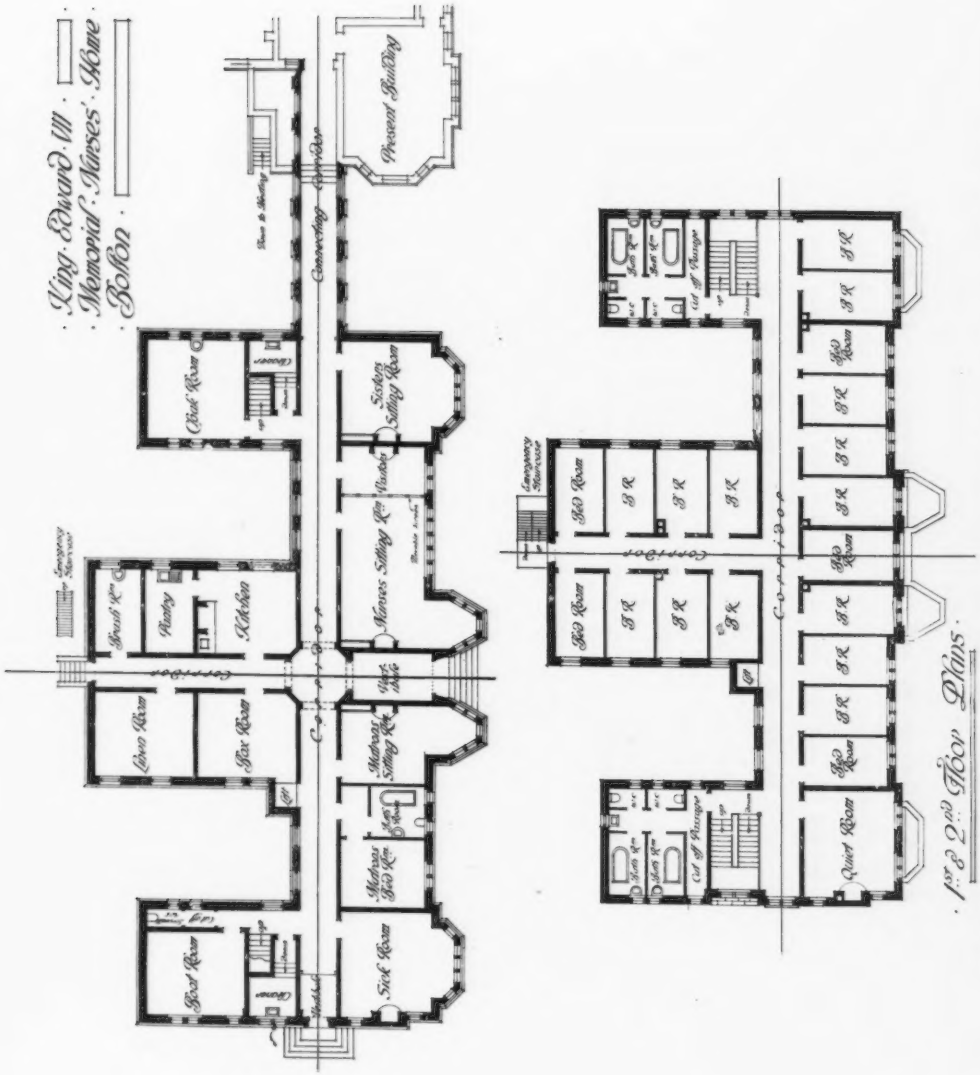

King Edward VII. Memorial Nurses' Home, Bolton. HENDERSON & BROWN, Architects.

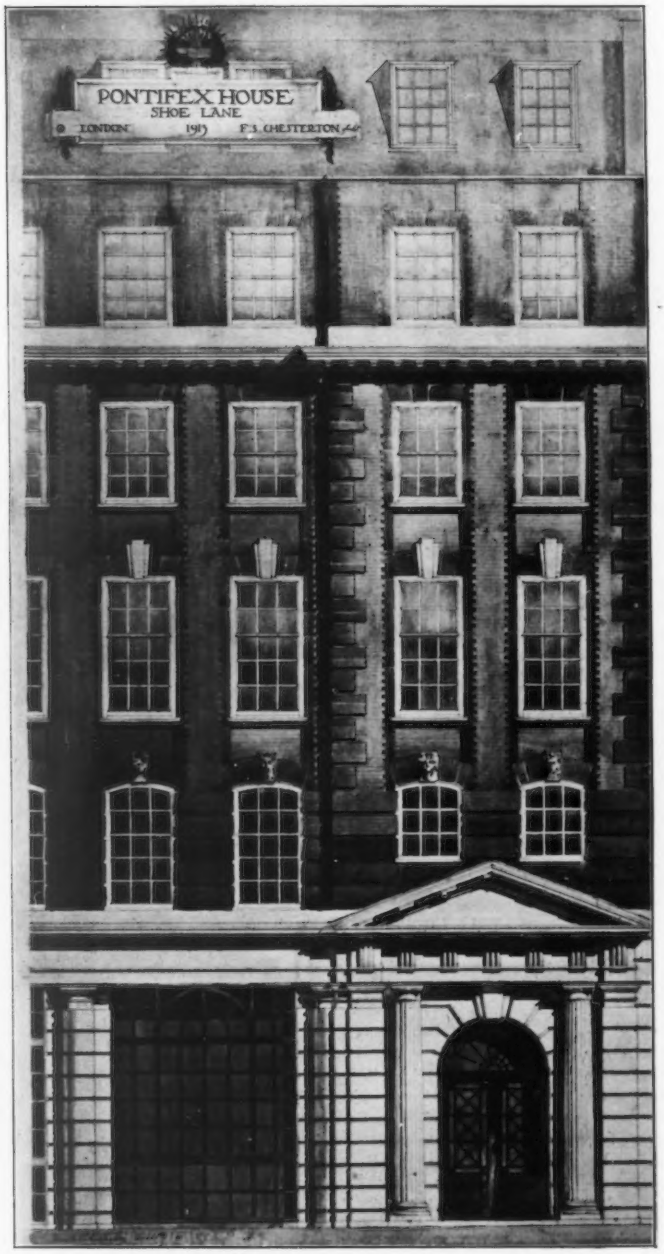

Pontifex House, Shoe Lane, E.C., F. S. CHESTERTON, Architect.

Sanitary Appliances, Heating and Hot Water : The Farringdon Works AND H. PONTIFEX & SONS, LTD., Farringdon Works, Shoe Lane, London, E.C.

Lifts : R. WAYGOOD & CO., LTD., Falmouth Road, London, S.E

Portland Stone : F. J. BARNES, Portland, Dorset.

40-43, Fleet Street, E.C., OSWALD C. WYLSON, Architect.

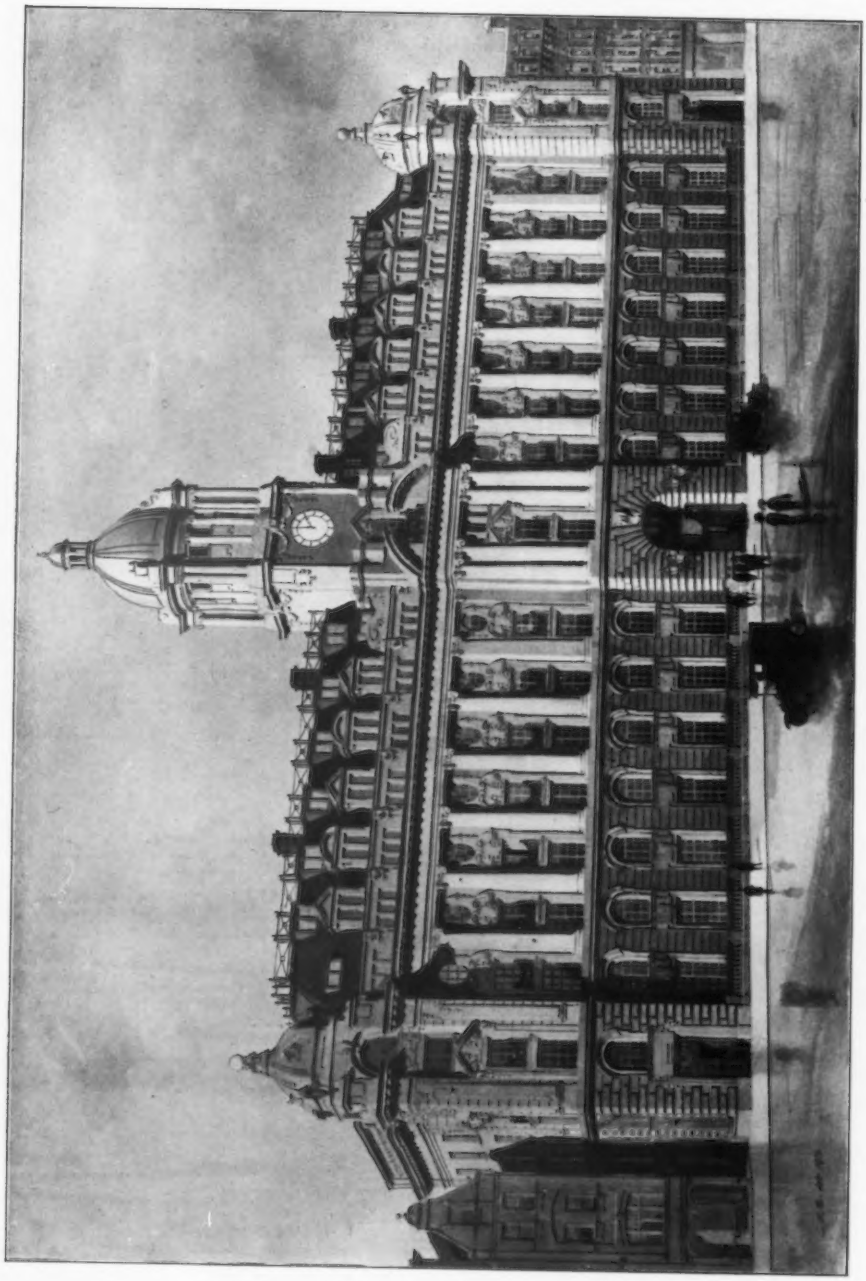

Pearl Life Assurance Company's Offices, High Holborn, W.C., H. PERCY MONCKTON, Architect.

Granite: D. H. & J. NEWALL, Dalbeattie, Scotland.

Fireproof Floors and Roofs: KLEINE PATENT FIRE RESISTING FLOORING SYNDICATE, LTD., 133-136, High Holborn, London, W.C.

Strong Room Doors: CHUBB & SON'S LOCK AND SAFE CO., LTD., 128, Queen Victoria Street, London, E.C.

Heating and Hot Water Service: G. N. HADEN & SONS, Lincoln House, Kingsway, London, W.C.

Lifts: R. WAYGOOD & CO., LTD., Falmouth Road, London, S.E.

Marble Work: FENNING & CO., LTD., Palace Wharf, Rainville Road, Hammersmith, London, W.

Portland Stone: F. J. BARNES, Portland, Dorset.

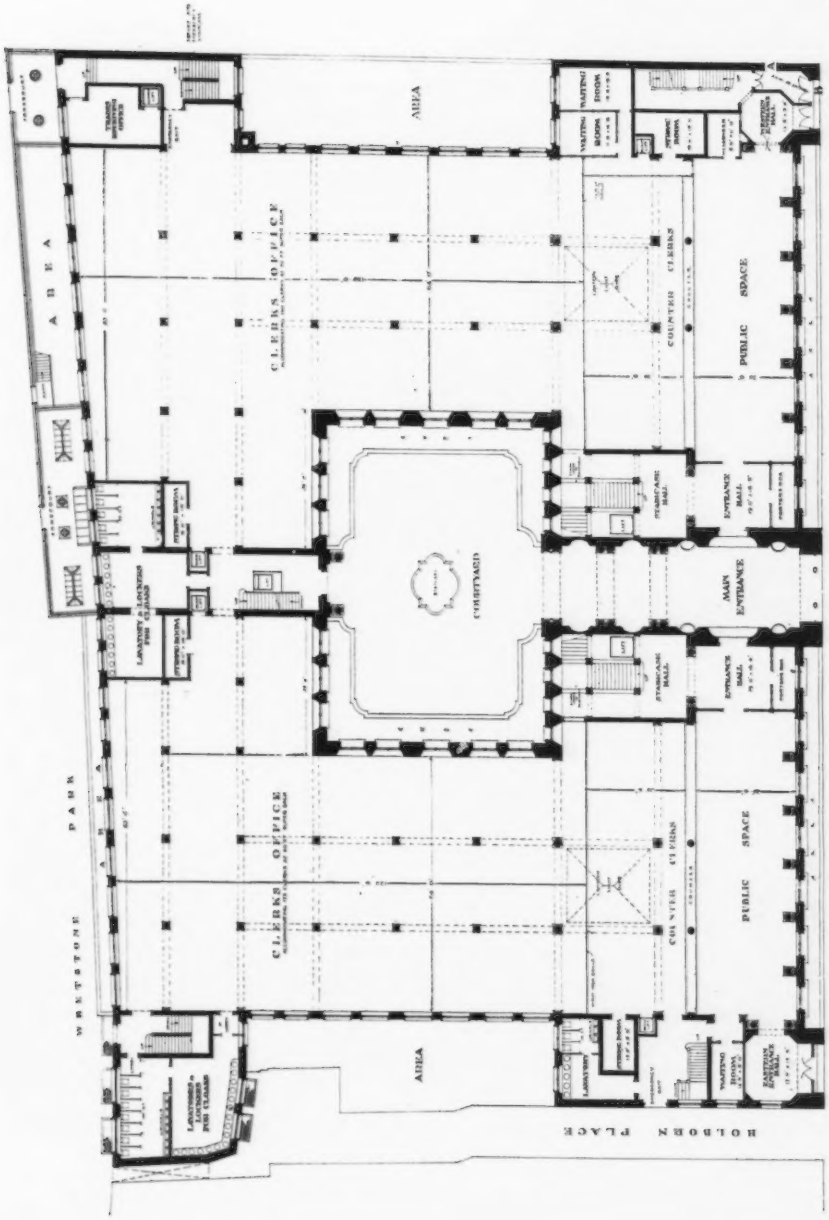

Pearl Life Assurance Company's Offices, High Holborn, W.C., H. P. MONCKTON, Architect.

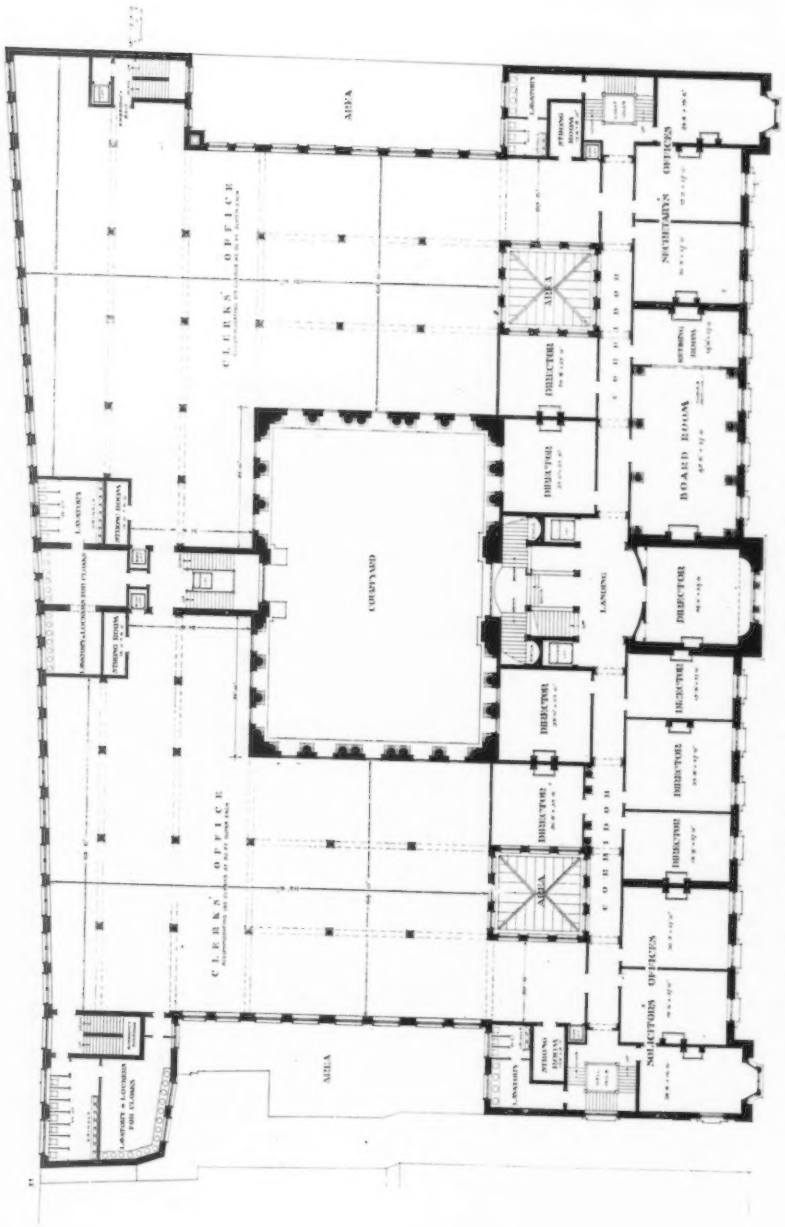

Pearl Life Assurance Company's Offices, High Holborn, W.C.. H. P. MONCKTON, Architect.

Business Premises, Gt. Portland Street, W., H. O. CRESSWELL, Architect.

Contractors: RICE & SON, 15, Stockwell Road, London, S.W.
Electrical Fittings: SPEEDY, EYNON & CO., 6, Duke Street, Adelphi, London, W.C.
Constructional Steelwork: LINDSAY'S PADDINGTON IRONWORKS, LTD., 15, North Side, Paddington, London, W.
Lifts: R. WAYGOOD & CO., LTD., Falmouth Road, London, S.E.
Fireproof Floors: J. A. KING & CO., 181, Queen Victoria Street, London, E.C.

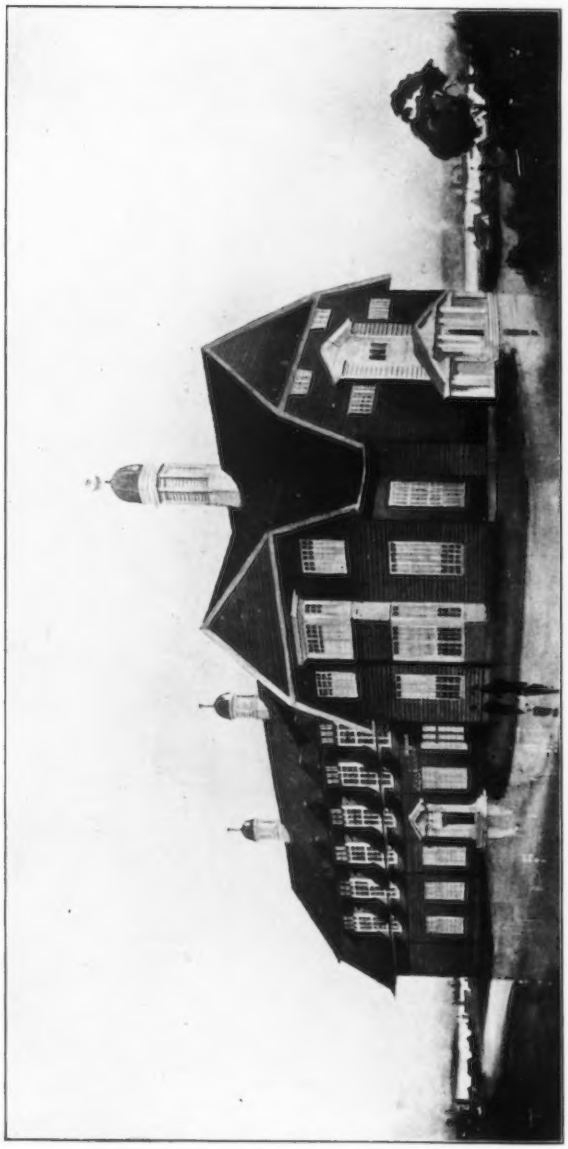

Public Hall and Institute, Port Stanley, Falkland Islands. H. BULKELEY CRESSWELL, Architect.

Somerset Patent Interlocking Tiles: THE SOMERSET TRADING CO., LTD., Bridgewater.

Joinery: J. RAWLINSON & SONS, Garston, Liverpool.

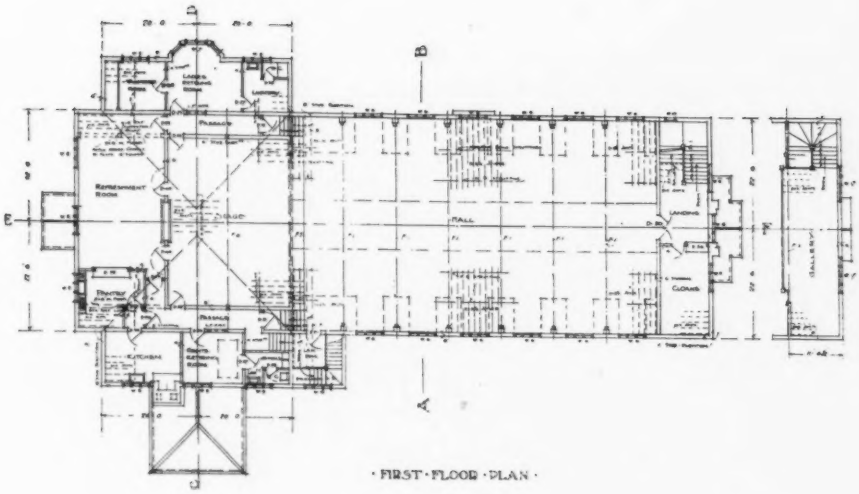

· FIRST · FLOOR · PLAN ·

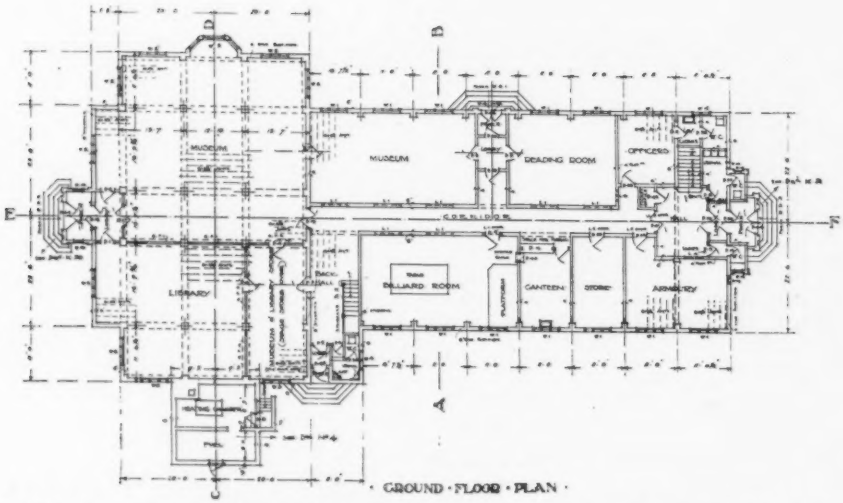

· GROUND · FLOOR · PLAN ·

Public Hall and Institute, Port Stanley, Falkland Islands, H. BULKELEY CRESSWELL, Architect.

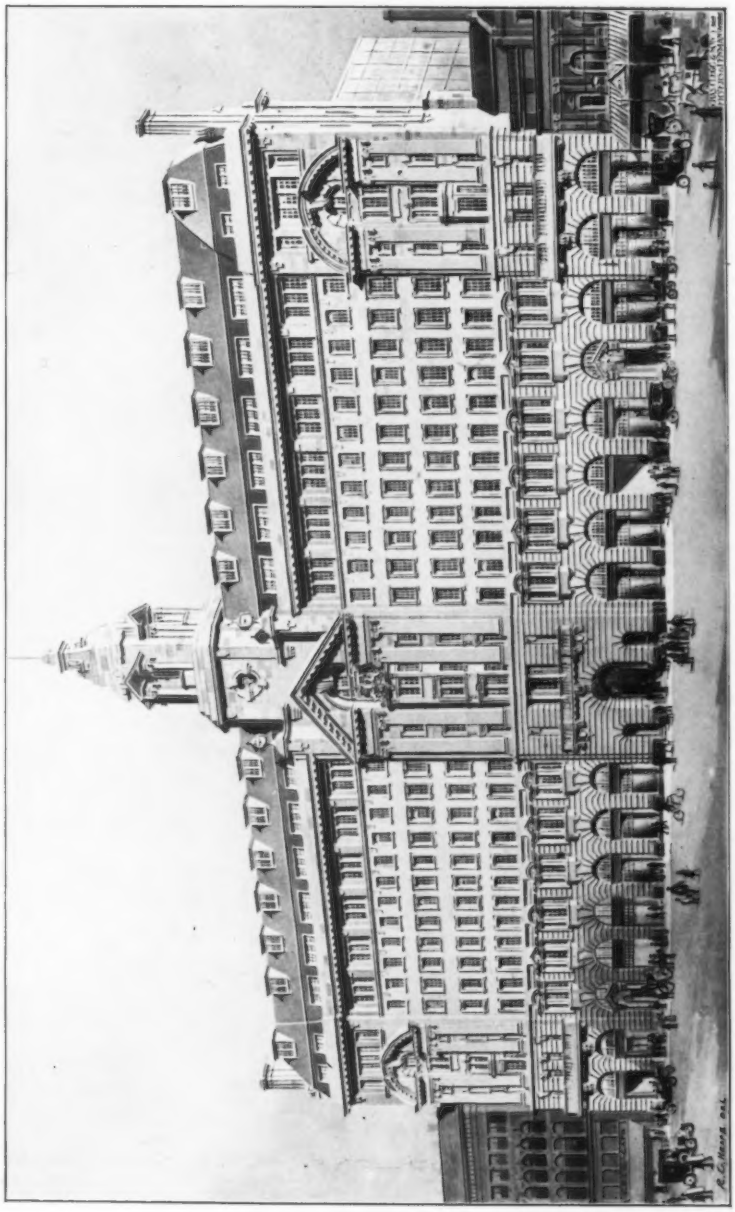

St. James Buildings, Oxford Street, Manchester, CHARLES CLEGG & SON AND FRYERS & PENMAN, Architects.

Pavement Lights : BRITISH LUXFER PRISM SYNDICATE LTD., 16, Hill Street, Finsbury, London, E.C.

Heating, Ventilating : G. N. HODDER & SON, Lincoln House, Kingsway, London, W.C.

Portland Stone : F. J. BARNES, Portland, Dorset.

HOPE'S *Casements.*

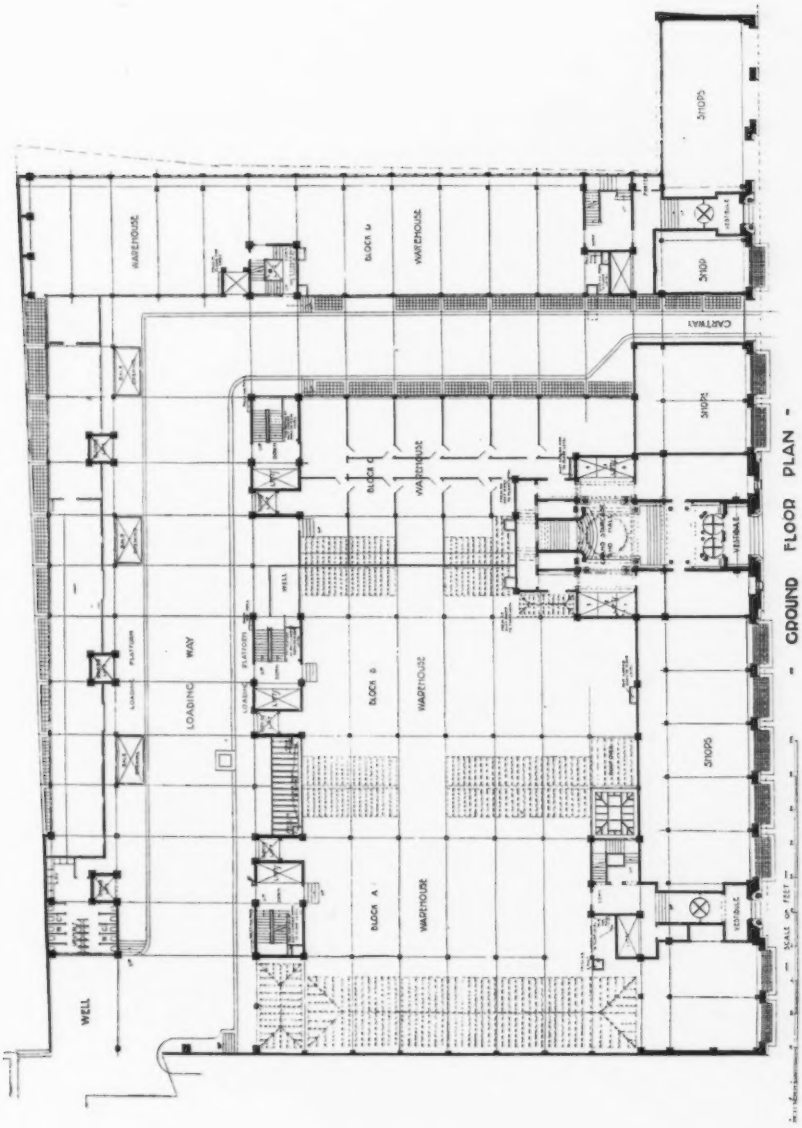

St. James Buildings, Oxford Street, Manchester, CHAS. CLEGG & SON AND FRYERS & PENMAN, Architects.

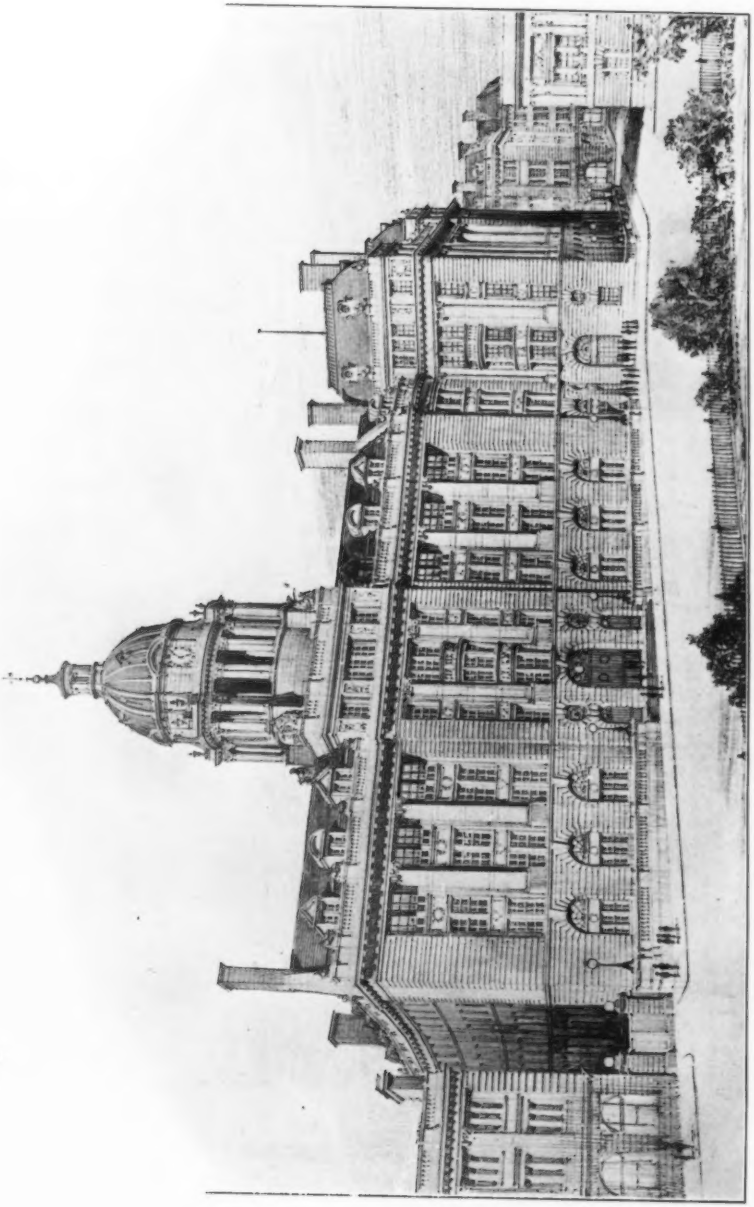

Design for Port of London Authority, H. O. CRESSWELL, Architect.

Brighton, Hove and Sussex Grammar School, S. B. RUSSELL, Architect.

Contractor: WILLMOTT & SONS, Hornsey, London, N.

Heating Apparatus: J. SMITH & SON, Engineers, North Road, Brighton.

Lifts and Collapsible Gates: F. W. GIEBELER, Oxford Works, Wilbury Road, Hove, Brighton.

New Central Premises for Little Hulton Co-operative Society, JOHN T. PROFITT, Architect.

Terra Cotta: THE HATHERN STATION BRICK AND TERRA COTTA CO., LTD., Loughborough, Leicester.

The Unionist Club, Newport-Pagnell, Bucks. W. B. STONEBRIDGE, Architect.
Stone Work : LINDLEY'S ANCASTER STONE, The Quarries, Ancaster, Grantham.

93a, Harley Street, W., SYDNEY J. TATCHELL, Architect.
Contractors: T. H. KINGERLEE & SONS, 35, Queen Street, Oxford.

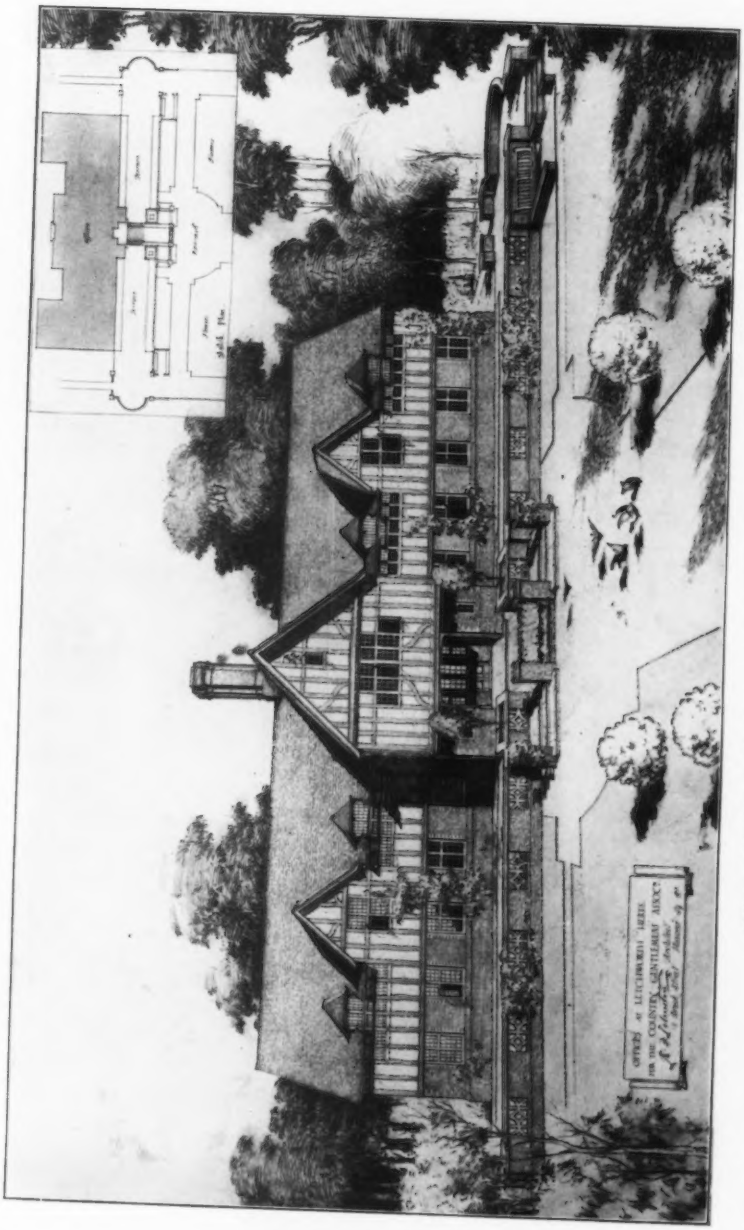

Offices at Letchworth, Herts, ROBERT F. JOHNSTON, Architect.

ARCHITECTURAL REVIEW
1913[1].
DOMESTIC.

Queen Anne Cottage, Purley, Surrey, SYDNEY J. TATCHELL, Architect.
Contractor: J. T. DEAKINS, 15, Blenheim Gardens, Wallington, Surrey.

Huntercombe Place, Oxon, OSWALD P. MILNE, Architect.

Plastering on Expanded Metal: THE EXPANDED METAL CO., LTD., York Mansion, York Street, Westminster, London, S.W. (Works: Stranton Works, West Hartlepool).

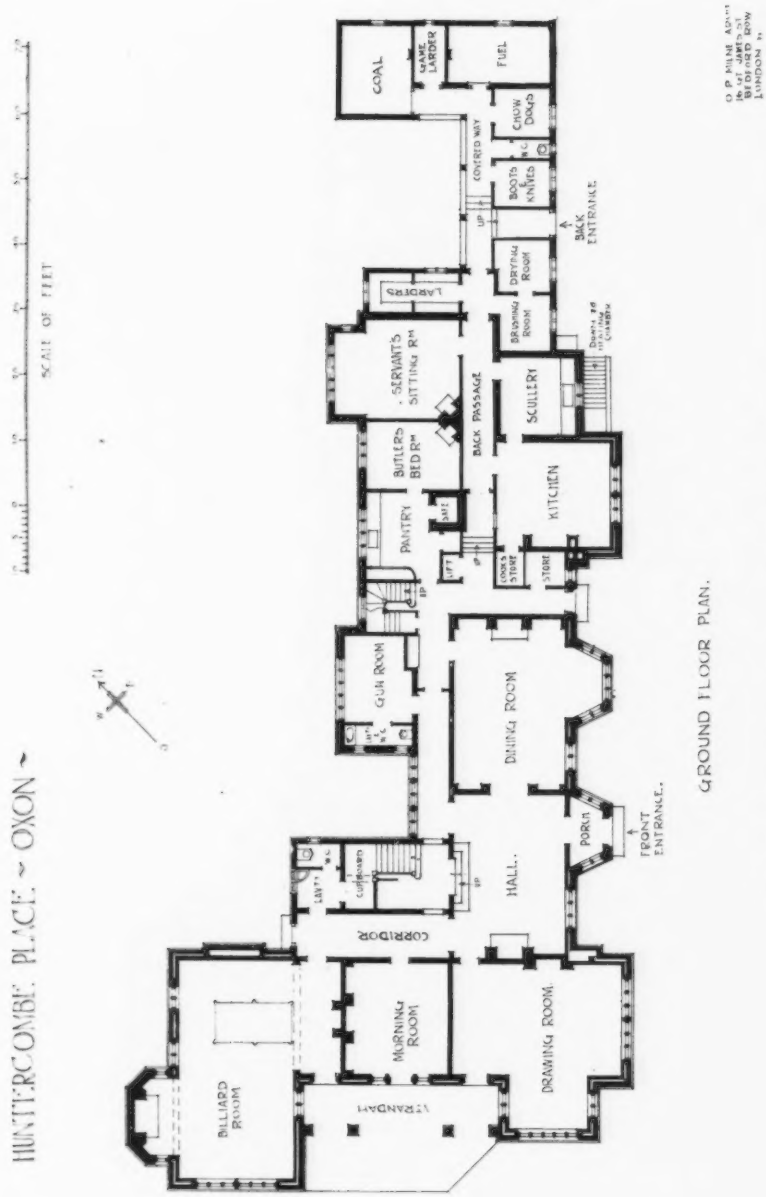

GROUND FLOOR PLAN.

Huntercombe Place, Oxon, OSWALD MILNE, Architect.

House at Banstead, Surrey, B. VAUGHAN JOHNSON, Architect.

Heating Apparatus: J. SMITH & SON, Engineers, North Road, Brighton.

Sanitary Appliances: The Farringdon Works and H. PONTIFEX & SONS, LTD., Shoe Lane, London, E.C.

Grates: SHUFFREY & Co., 38, Welbeck Street, London, W.

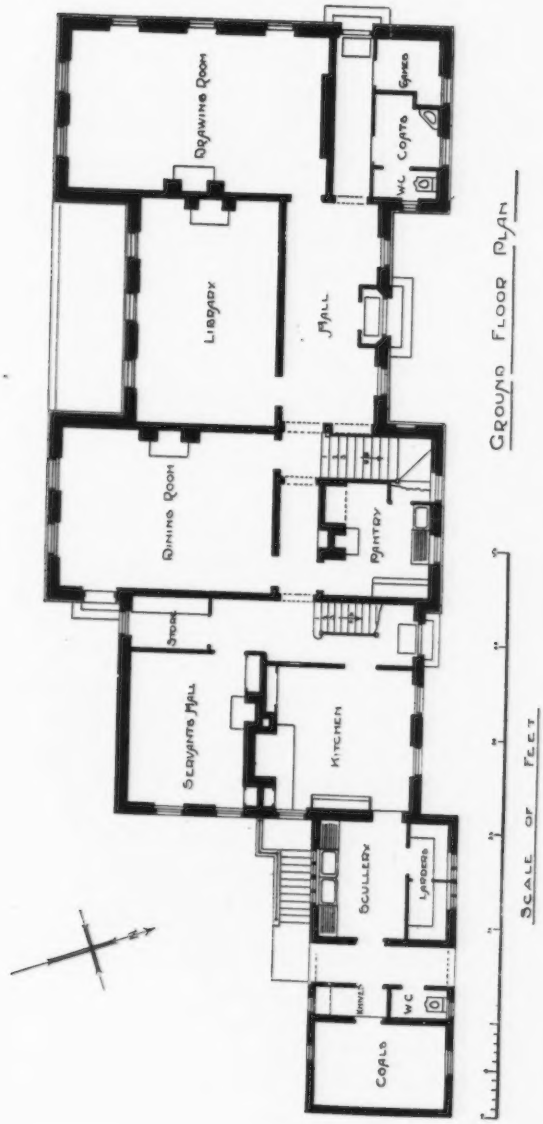

House at Banstead, Surrey, B. VAUGHAN JOHNSON, Architect

Cottage Hospital, Wellington, Salop, LESLIE T. MOORE, Architect.

Roofing Tiles : GEORGE TUCKER & SON, LTD., Loughborough, Leicester.

Sanitary Appliances : The Farringdon Works AND H. PONTIFEX & SONS, LTD., Shoe Lane, London, E.C.

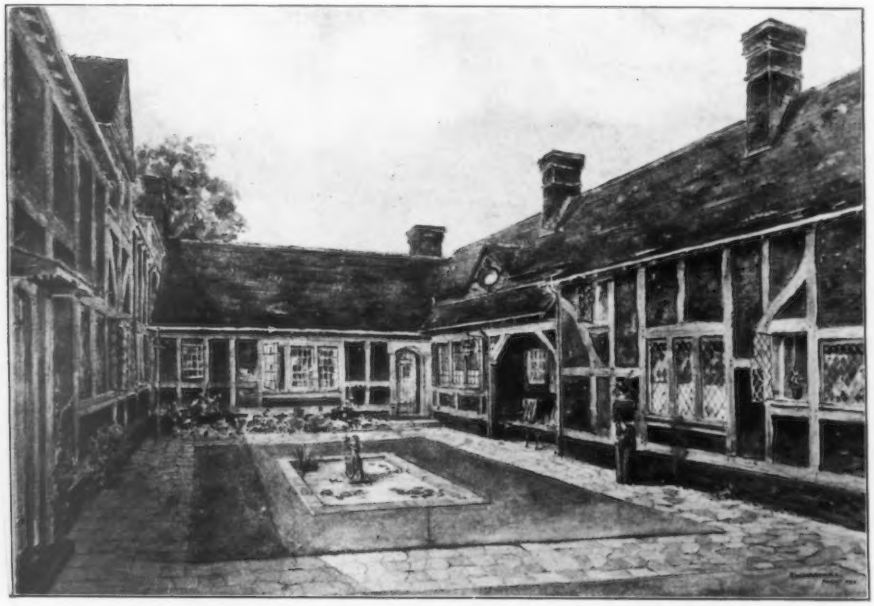

Old Court, Cranleigh, ERNEST W. MARSHALL, Architect.

Contractor : J. H. HOLDEN & Co., Cranleigh, Surrey.

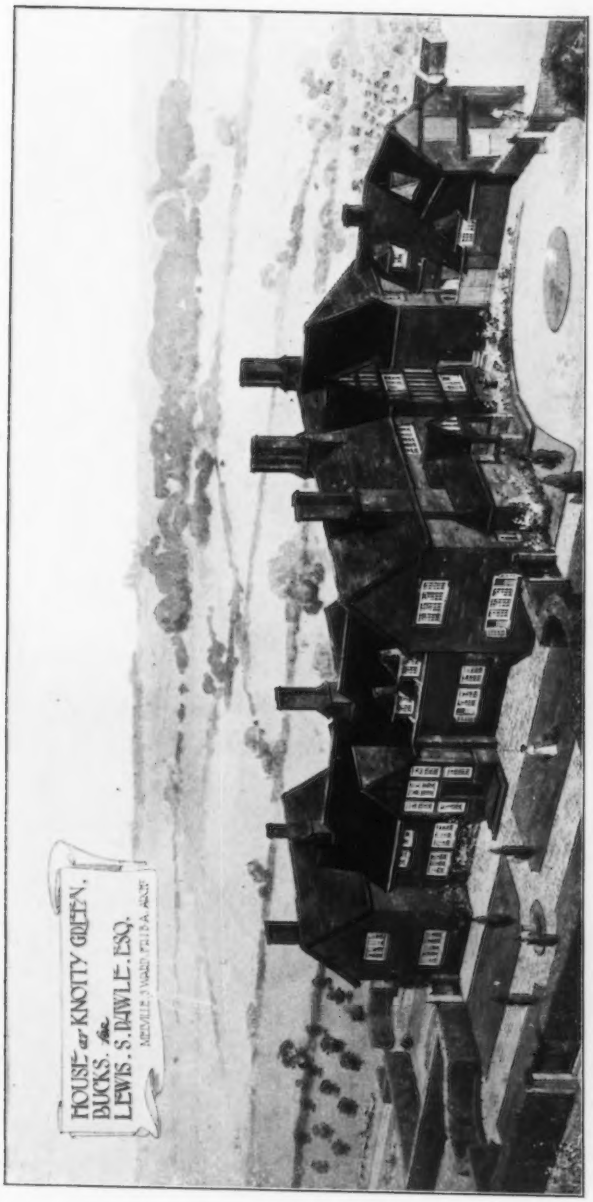

House at Knotty Green, Bucks, MELVILLE S. WARD, Architect.
Builder and Contractor: W. J. PAGE, Northwood, Middlesex.

House at Denham, MELVILLE S. WARD, Architect.

Builder and Contractor: W. J. PAGE, Northwood, Middlesex.

"Duplus" Combined System of Heating and Hot Water Service: WILLIAM FREER, 36-40, Wellington Street, Leicester, and 29, Holborn Hall, Gray's Inn Road, London, W.C.

Alder Hill, Meanwood, Leeds, OLIVER & DODGSON, Architects.

Hot Water Heating Engineers: J. LONGBOTTOM & Co., Belgrave Foundry, Wade Yard, Wade Lane, Leeds.

House at Foxrock, Co Dublin, WILLIAM WHYMPER, Architect.

Plumbing, Sanitary Work and Hot Water Supplies: WILLIAM GRIFFITHS & SONS, LIVERPOOL, LTD., 4-8, Great George Street, Liverpool.

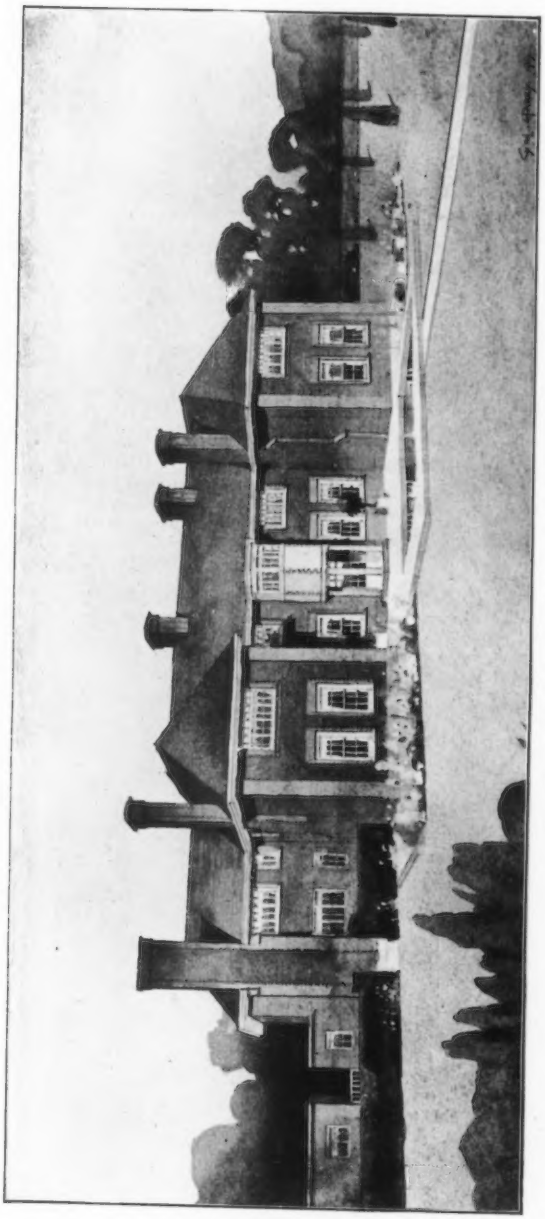

The Grove, Warley, HUGO R. BIRD, Architect.

General Contractor: W. H. MAXEY & SON, Eastgate, Sleaford, Lincs.

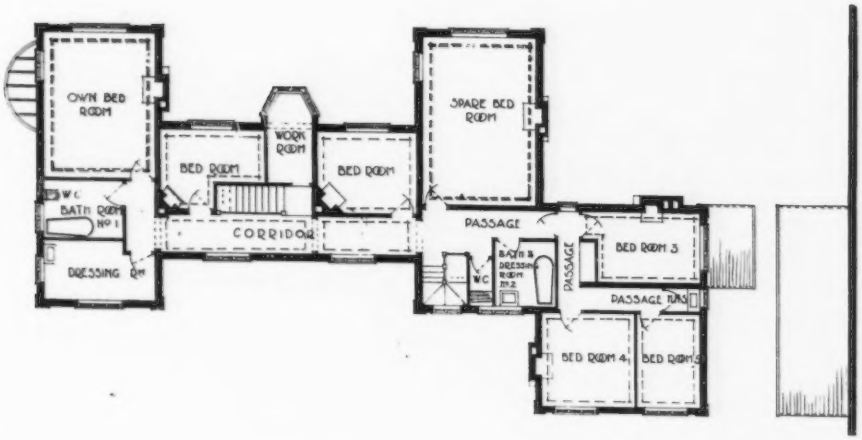

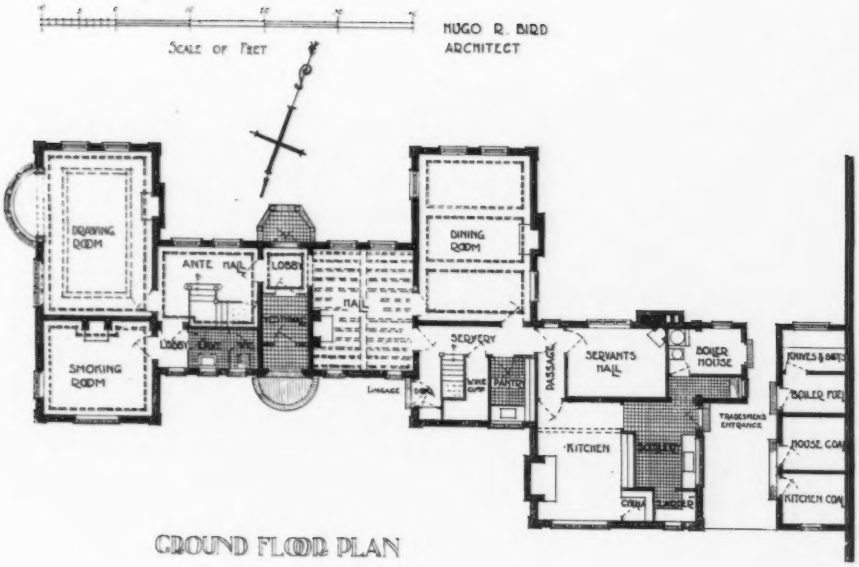

GROUND FLOOR PLAN

The Grove, Warley, HUGO R. BIRD, Architect.

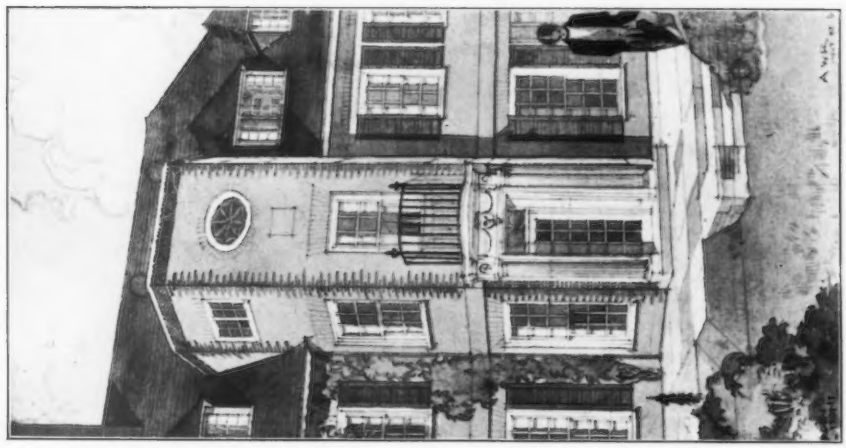

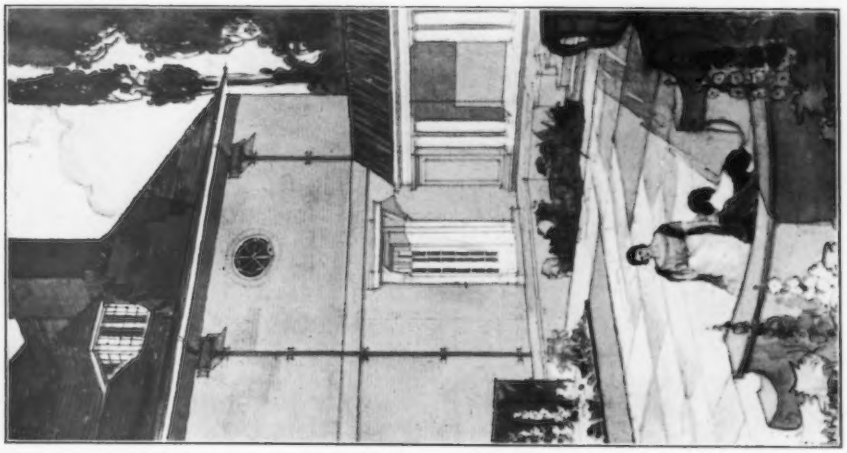

House at Cambridge, Views from Garden, A. WINTER ROSE, Architect.

Contractors: KERRIDGE & SHAW, Sturton Street, Cambridge, and 13, John Street, Adelphi, London, W.C.

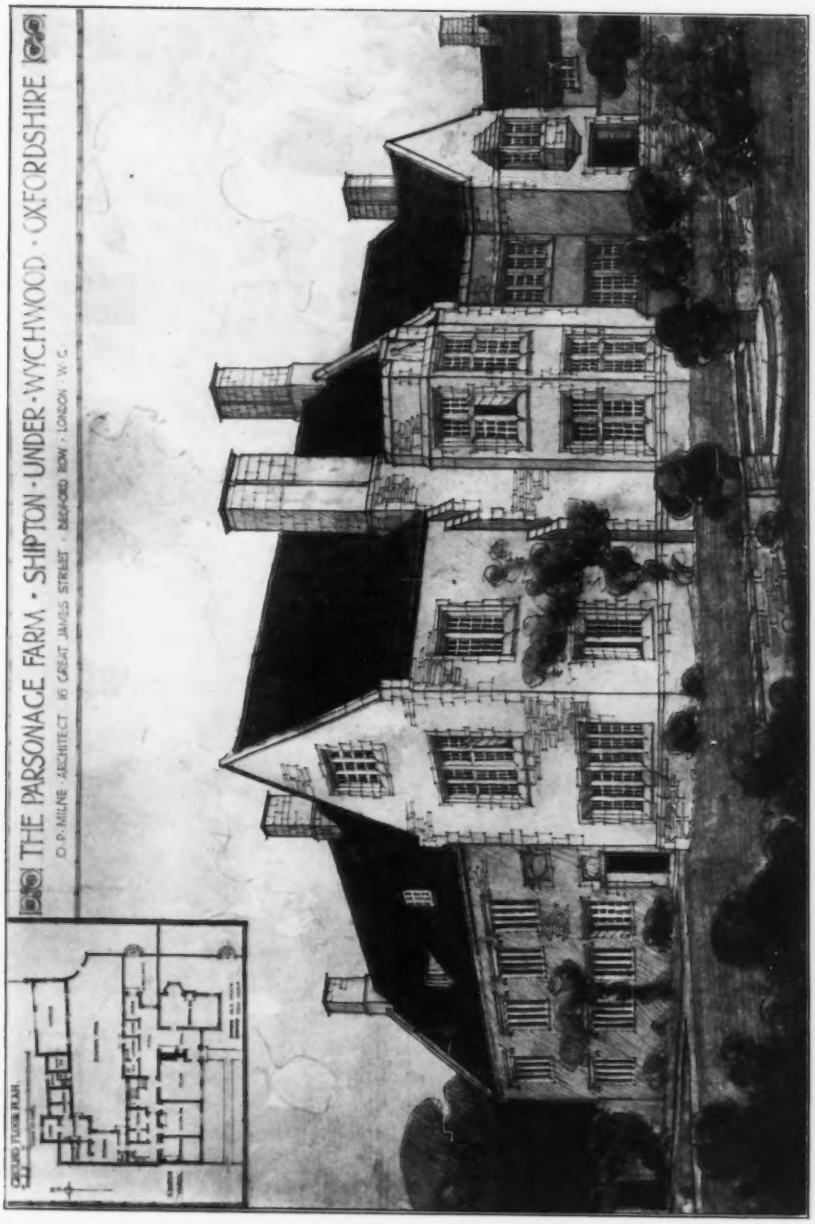

The Parsonage Farm, Shipton-under-Wychwood, Oxon., OSWALD P. MILNE, Architect.
Contractors: THOMAS GILL AND SON, 28, Rupert Street, Norwich.
Metal Work: THOMAS ELSLEY, LTD., 28-30, Gt. Titchfield Street, London, W.

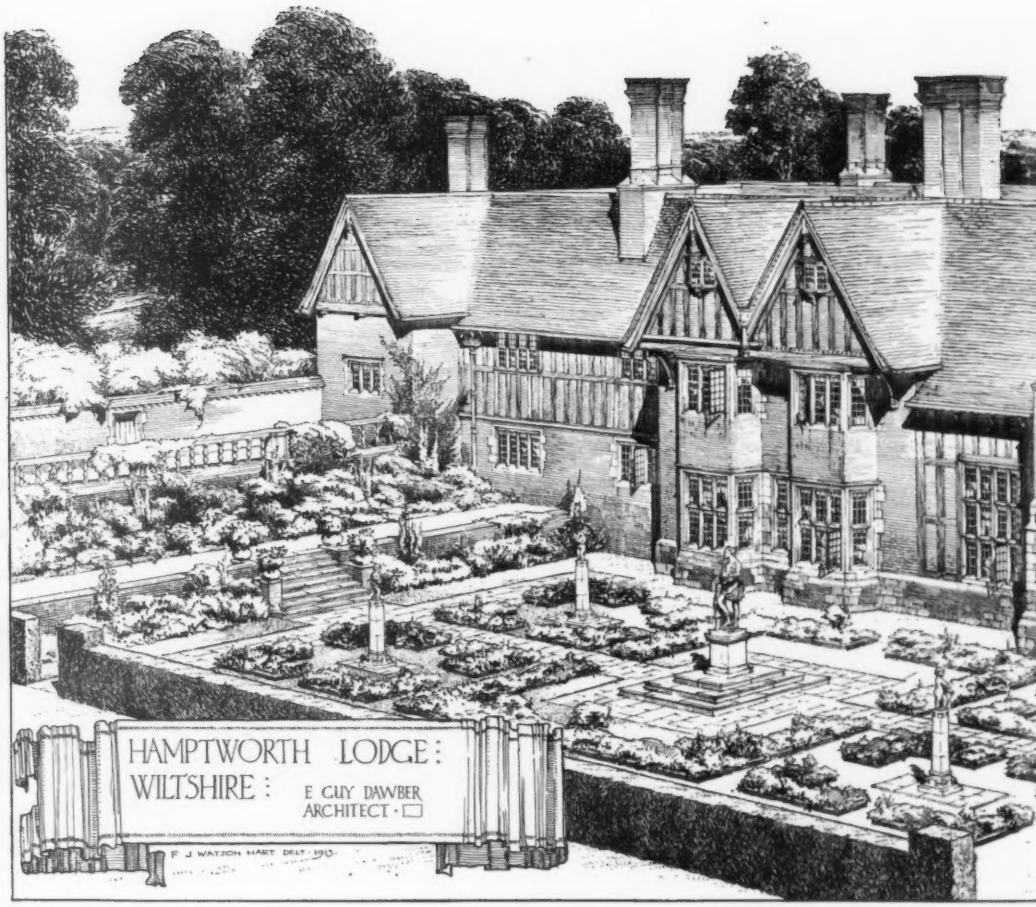

Hamptworth Lodge, Wilts

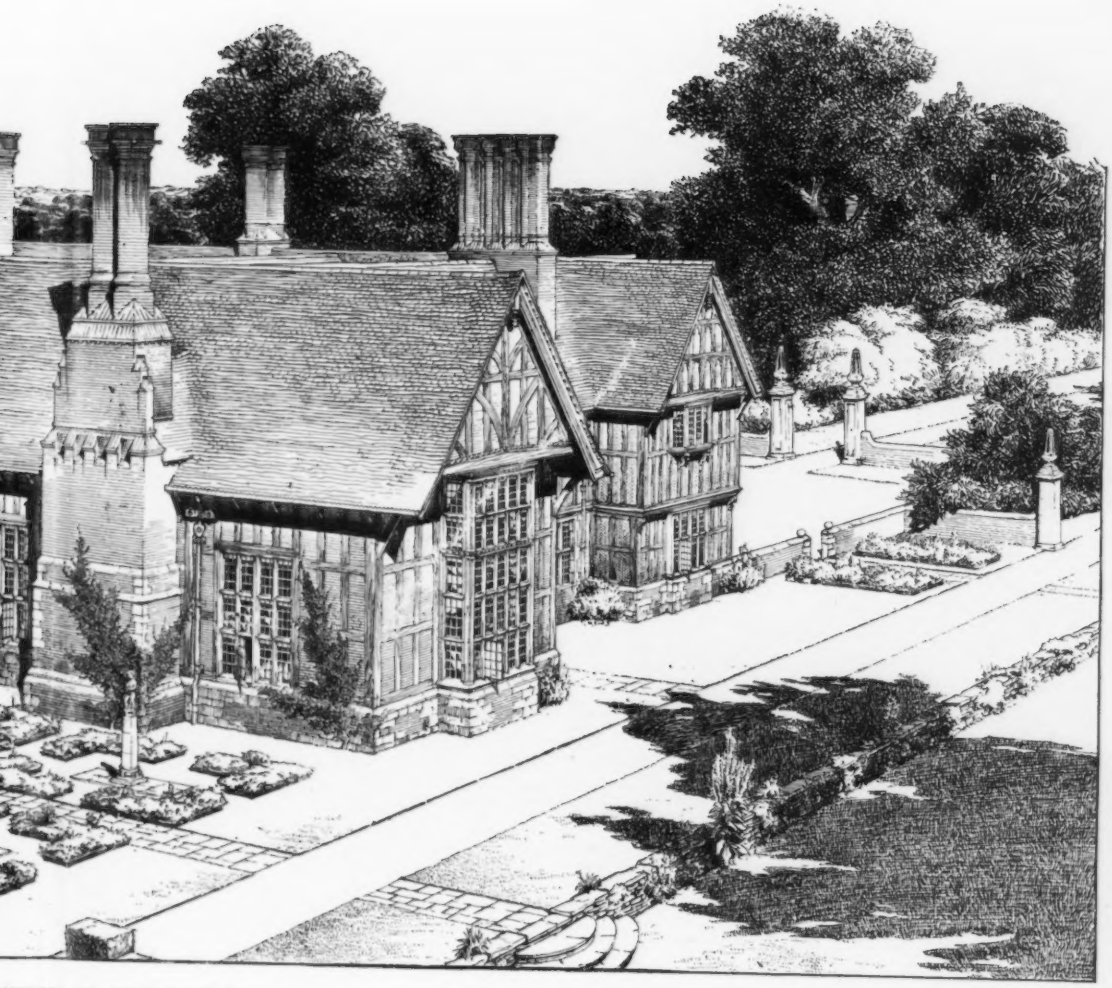

Wiltshire, E. GUY DAWBER, Architect.

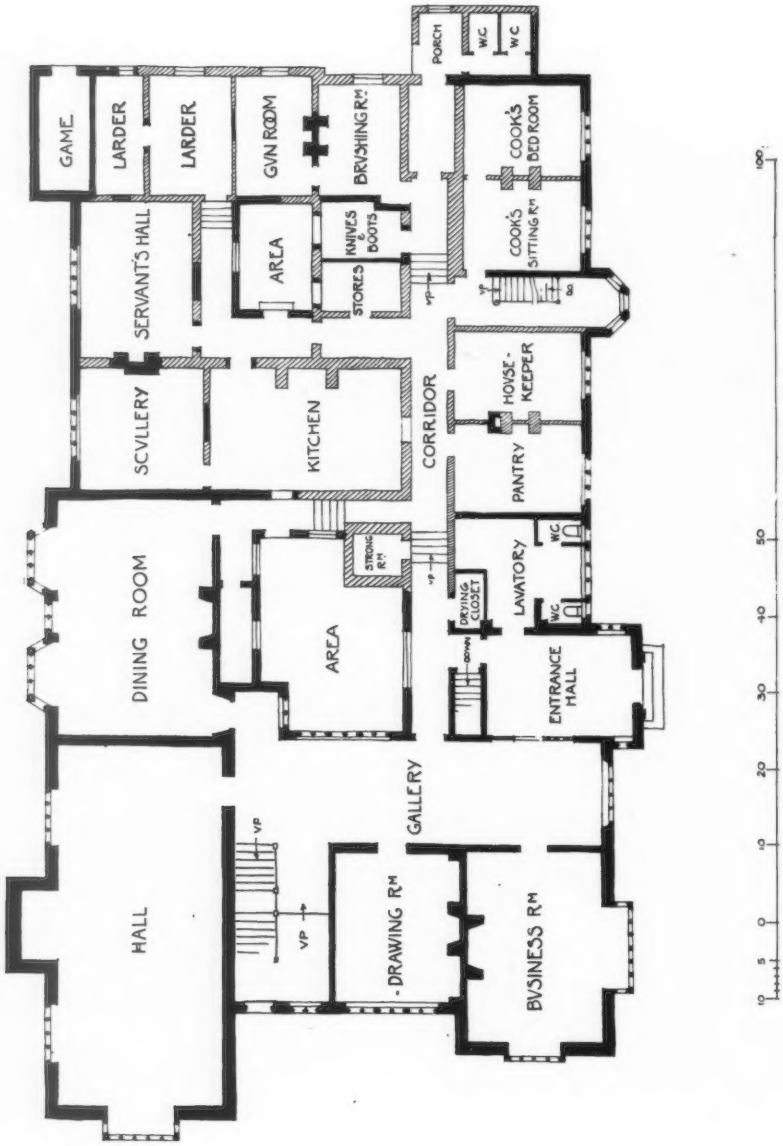

Hamptworth Lodge, Wiltshire, E. GUY DAWBER, Architect.

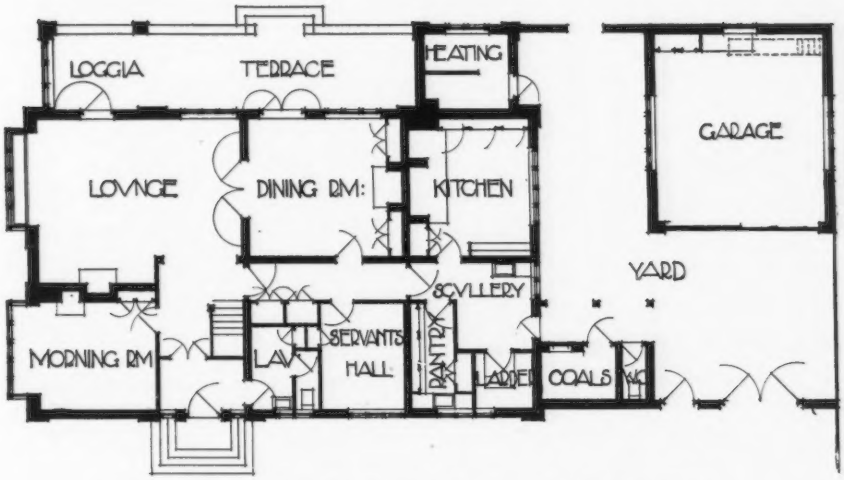

The Crescent, Frinton-on-Sea, TOMKINS, HOMER & LEVY, Architects.
Contractor : C. PARSONS, Pole Barn Lane, Frinton-on-Sea, Essex.

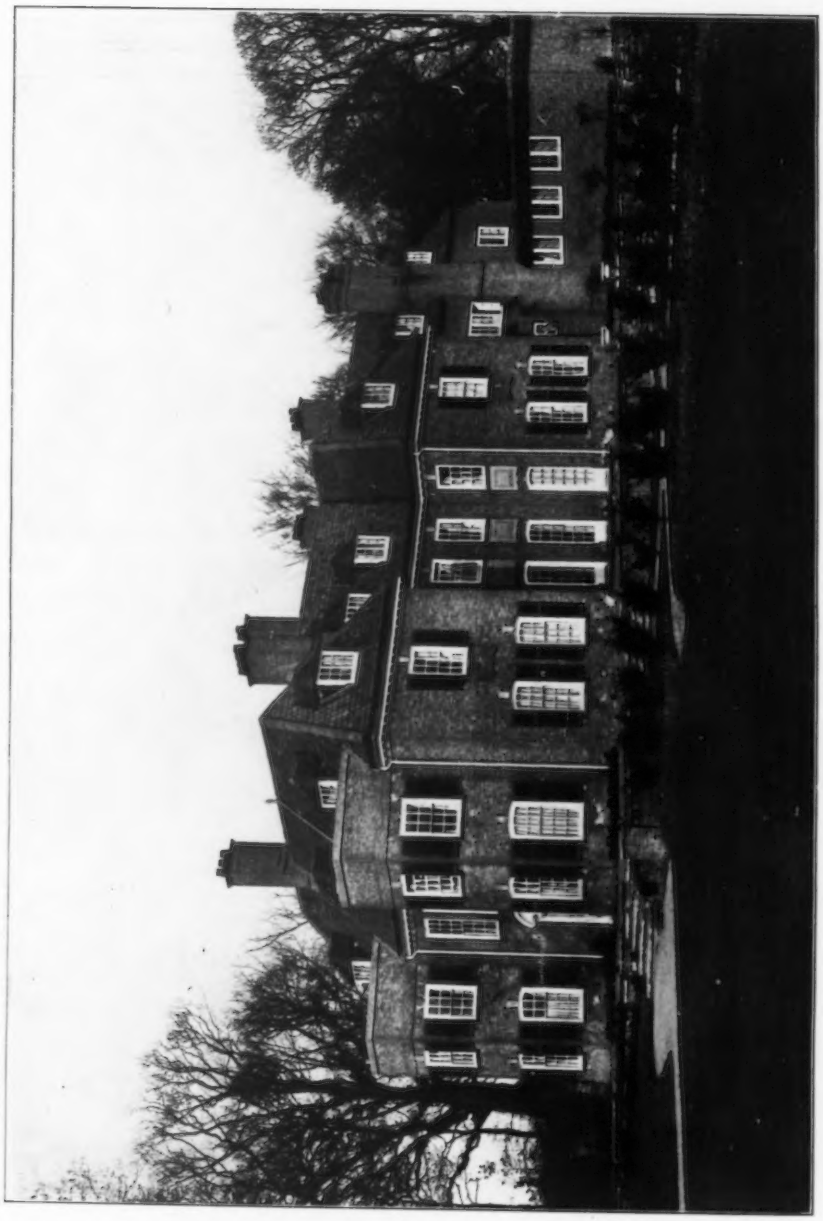

Sprowston Court, Norwich, Garden Front, OSWALD P. MILNE, Architect.
Contractors : THOMAS GILL & SON, 25, Rupert Street, Norwich.

FIRST FLOOR PLAN

SCALE 8 FEET TO 1 INCH

GROUND FLOOR PLAN

Sprowston Court, Norwich, OSWALD P. MILNE, Architect.

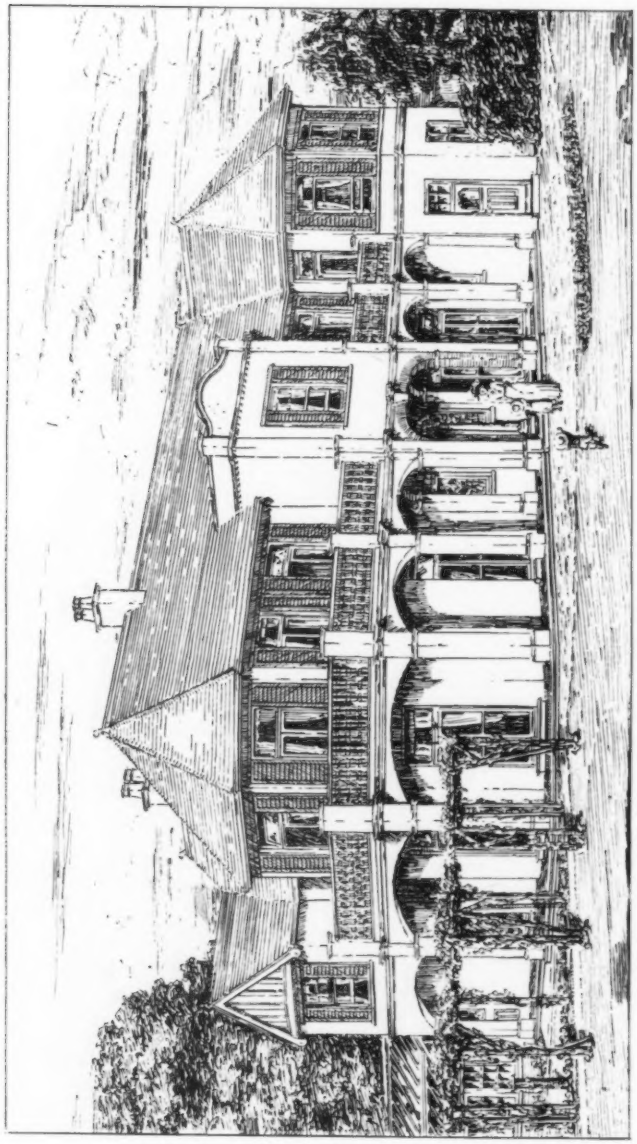

House at Chewton Hill, DAVID J. BARRY, Architect,

Contractor : THOMAS AND EDGE, 79, New Road, Woolwich, London.

Stoves, Mantels, Panelling, etc. : GEORGE WRIGHT, LTD., 155, Queen Victoria Street, London, E.C.

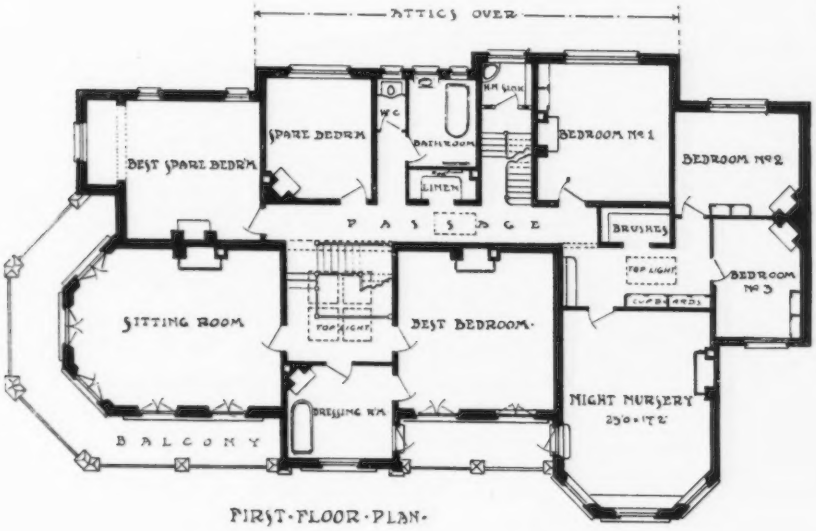

FIRST·FLOOR·PLAN·

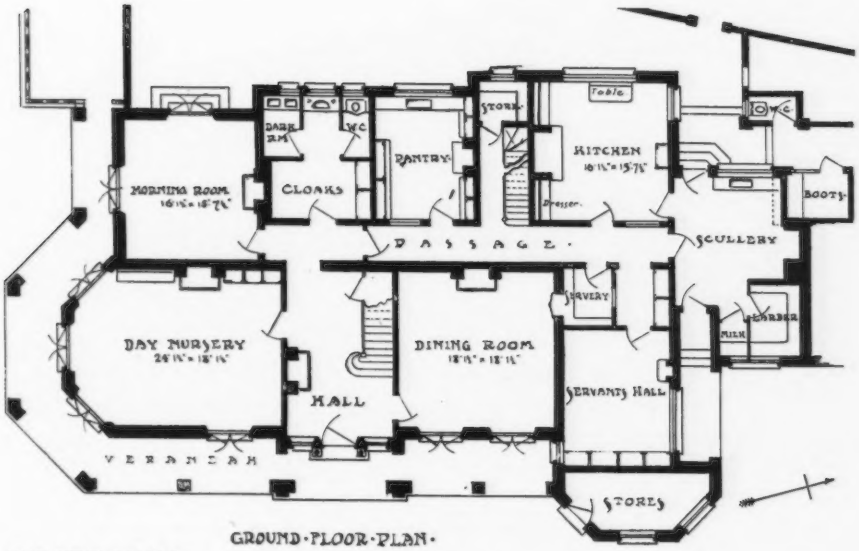

GROUND·FLOOR·PLAN·

SCALE·16FT·TO·ONE·INCH·

House at Chewton Hill, DAVID J. BARRY, Architect.

House at Walmer Beach, Kent, HORACE M. WAKLEY, Architect.

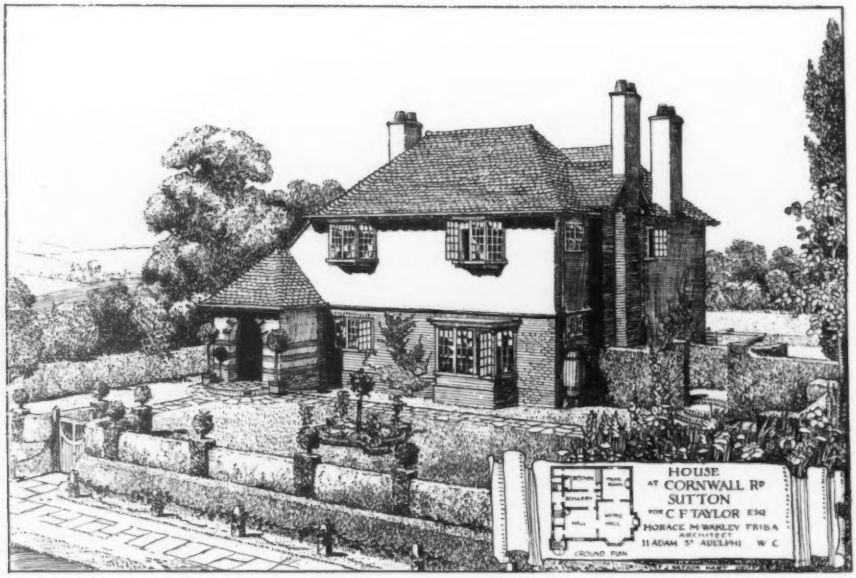

House at Sutton, Surrey, HORACE M. WAKLEY, Architect.

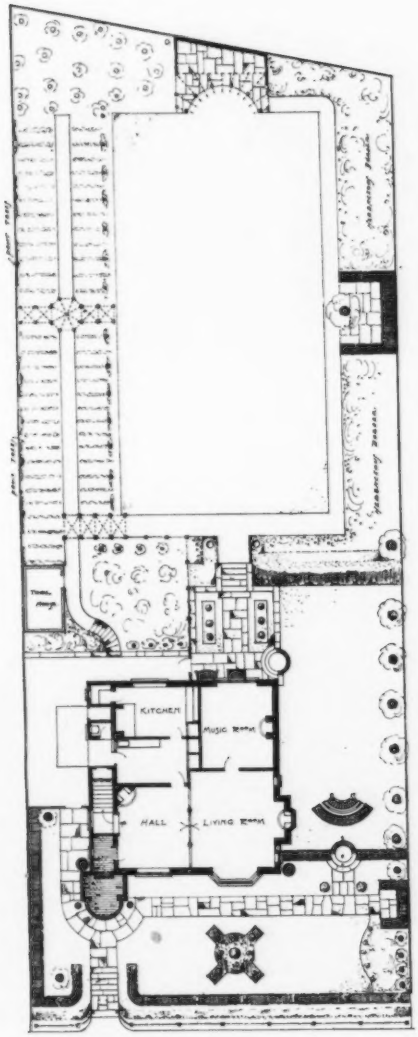

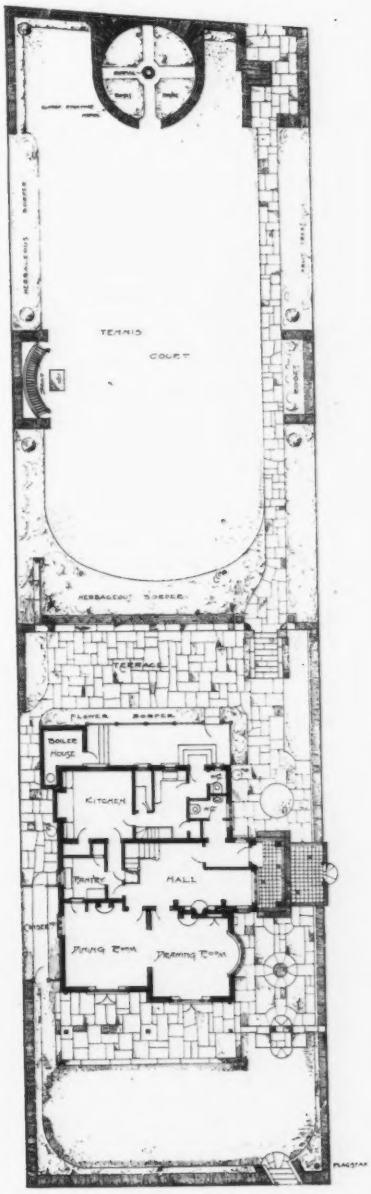

House at Sutton, Surrey. **House at Walmer Beach, Kent.**

HORACE M. WAKLEY, Architect.

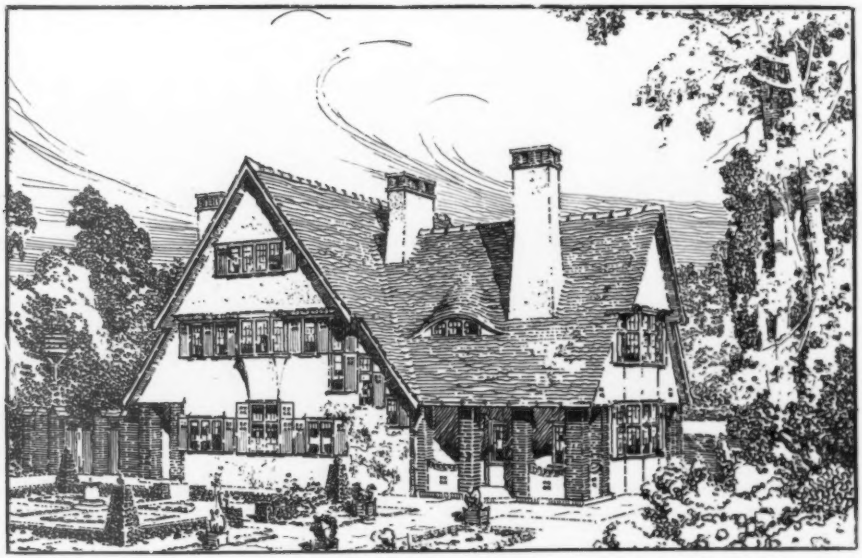

Residence at Beech Lane, Edgbaston, COLLIER & DAVIES, Architects.
Metal Casements and Leaded Lights : W. & J. H. OLDAKER, Trinity Street, Smethwick, Nr. Birmingham

House near Hitchin, LUCAS & LODGE, Architects.
Contractor : WILLMOTT & SONS, Hornsey, London, N.

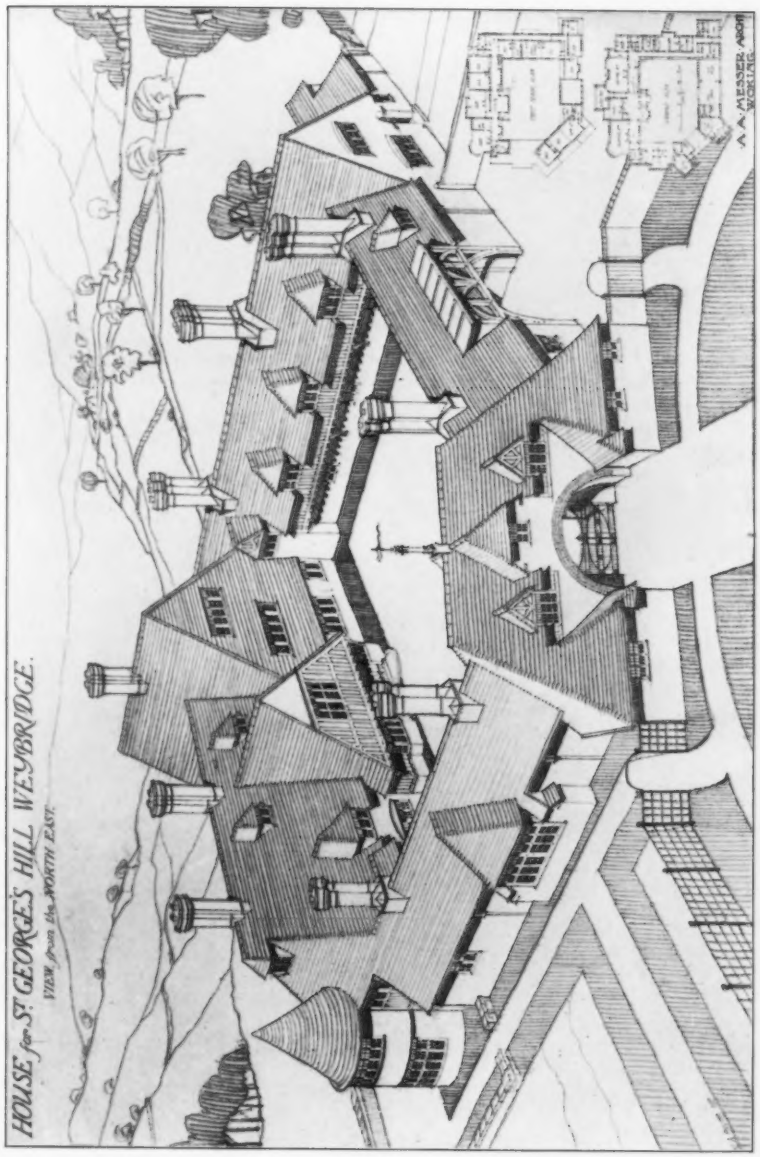

House, St. George's Hill, Weybridge, A. A. MESSER, Architect.

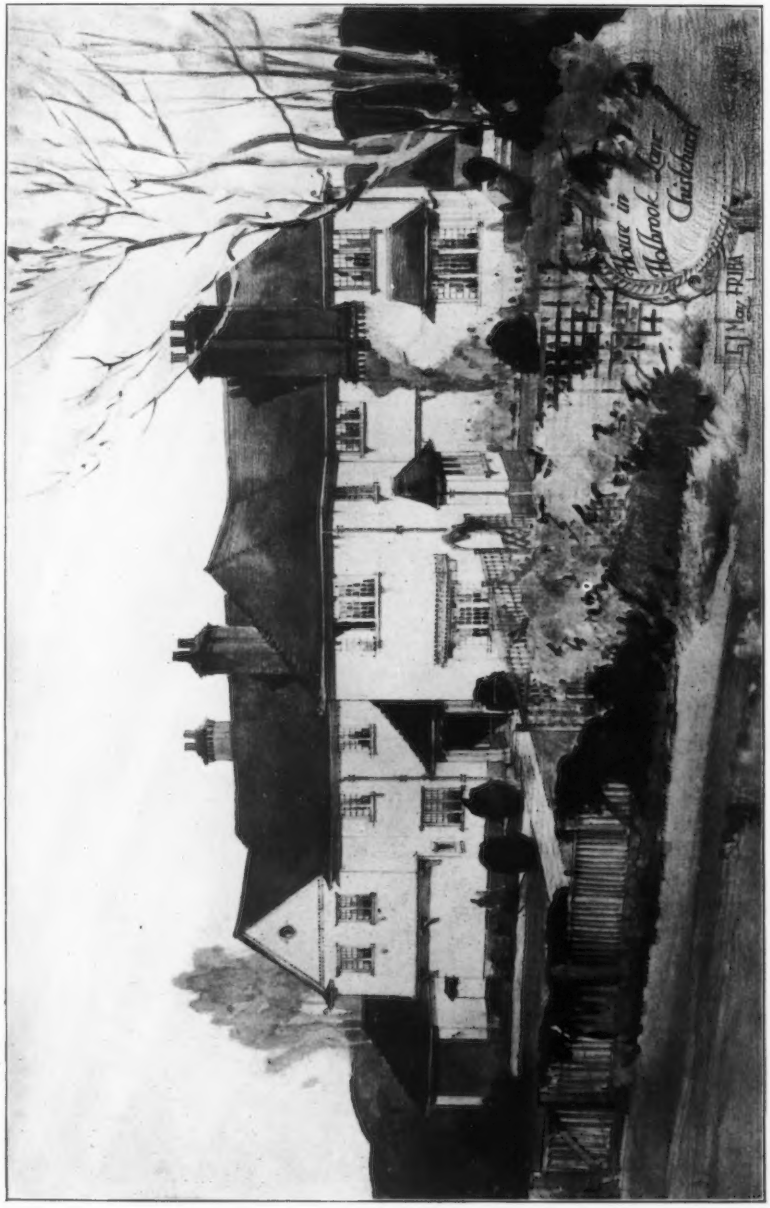

House in Holbrook Lane, Chislehurst, E. J. MAY, Architect.

Contractors : THOMAS RIDER & SON, 181, Union Street, Southwark, London, S.E.

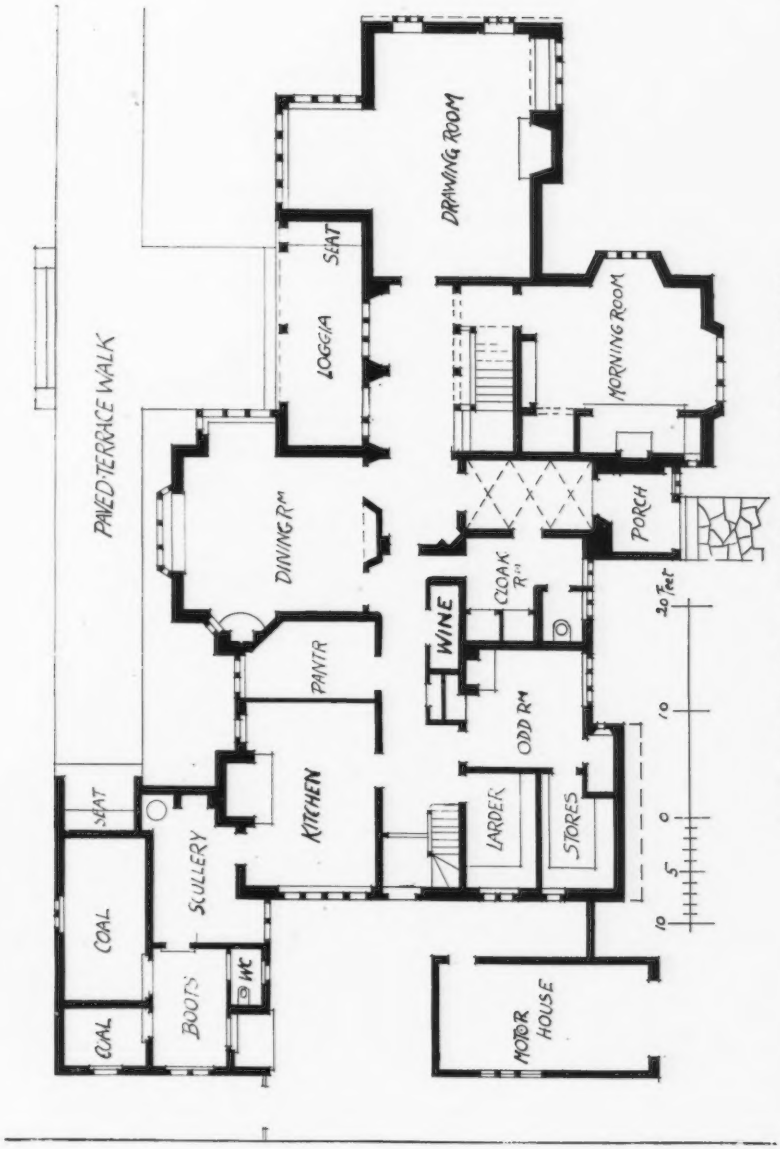

House in Holbrook Lane, Chislehurst, E. J. MAY, Architect.

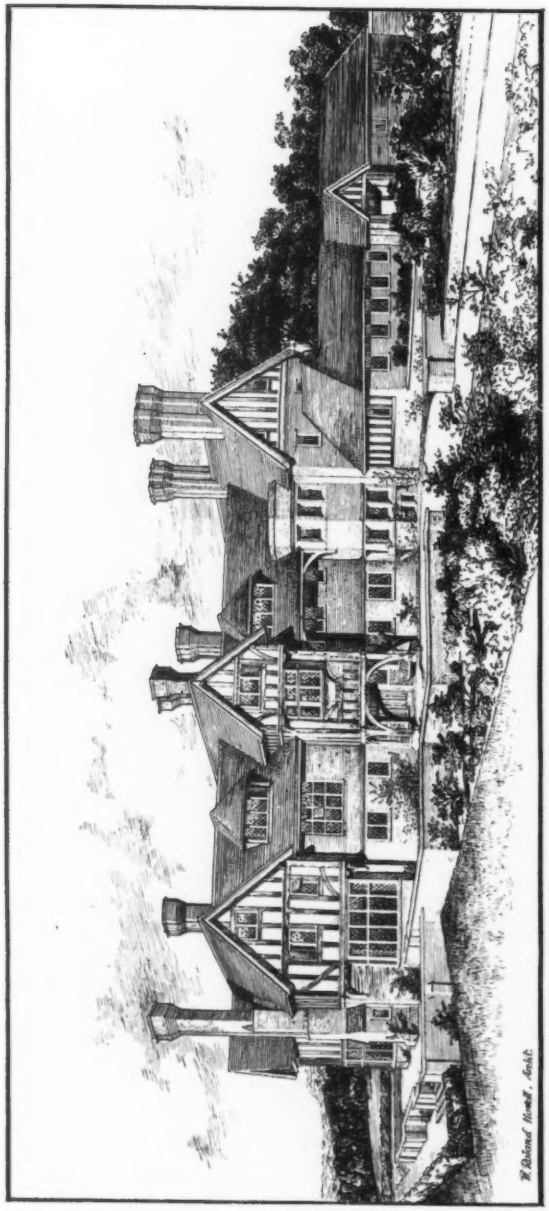

"Holly Hill," Banstead, Surrey, W. ROWLAND HOWELL, Architect.

General Contractors: D. W. BARKER & SONS, LTD., Whitgift Works, Church Road, Croydon,
Sanitary Appliances: The Farringdon Works AND H. PONTIFEX & SONS, LTD., Shoe Lane, London, E.C.
Metal Work: THE ALBANY FORGE, LTD., 45, Goldhawk Road, Shepherd's Bush, London, W.

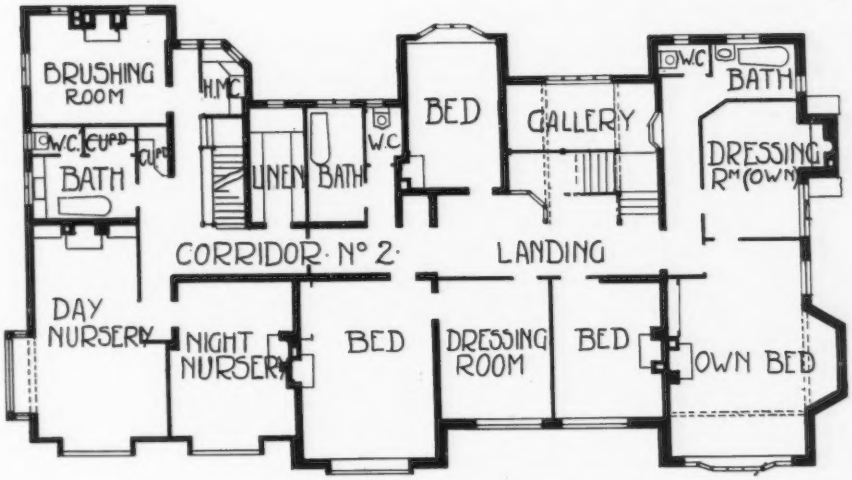

FIRST FLOOR PLAN

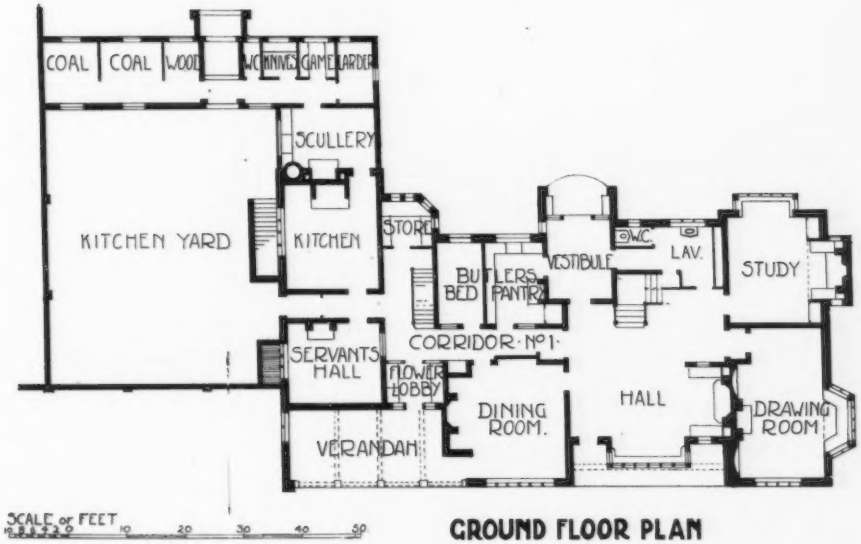

GROUND FLOOR PLAN

Holly Hill, Banstead, Surrey, W. ROLAND HOWELL, Architect.

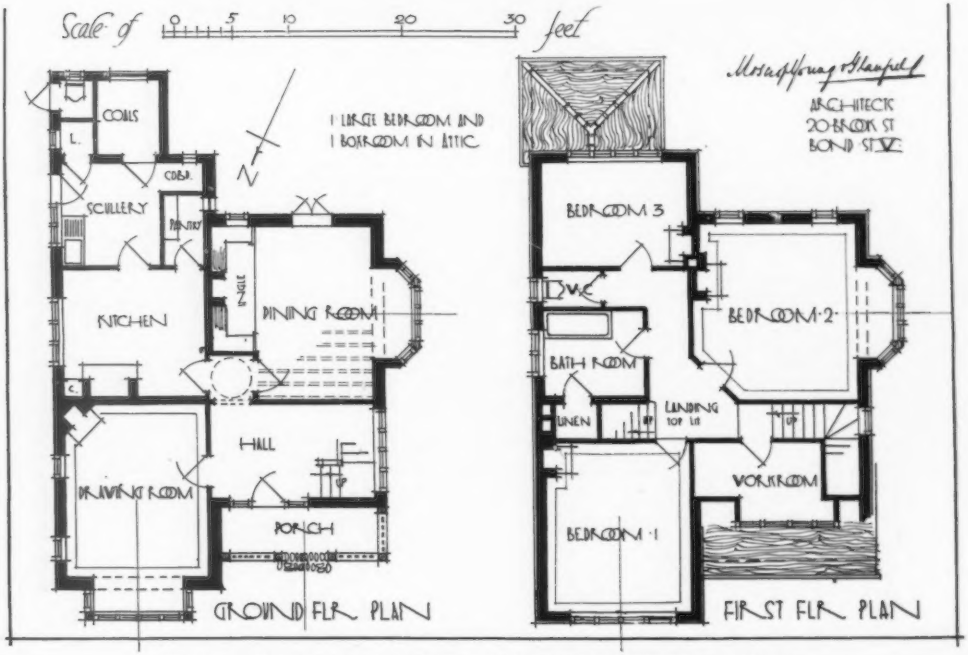

House at Northwood, MOSCROP-YOUNG & GLANFIELD, Architects.

Contractor: THOMAS PITHER, Hatch End, Pinner.

Stoves: GEORGE WRIGHT, LTD., 155, Queen Victoria Street, London, E.C.

House at Wimbledon, S. W. NEIGHBOUR, Architect.
Fireplaces and Sanitary Appliances : THE CITY IRON CO., 47, Upper Thames Street, London, E.C.

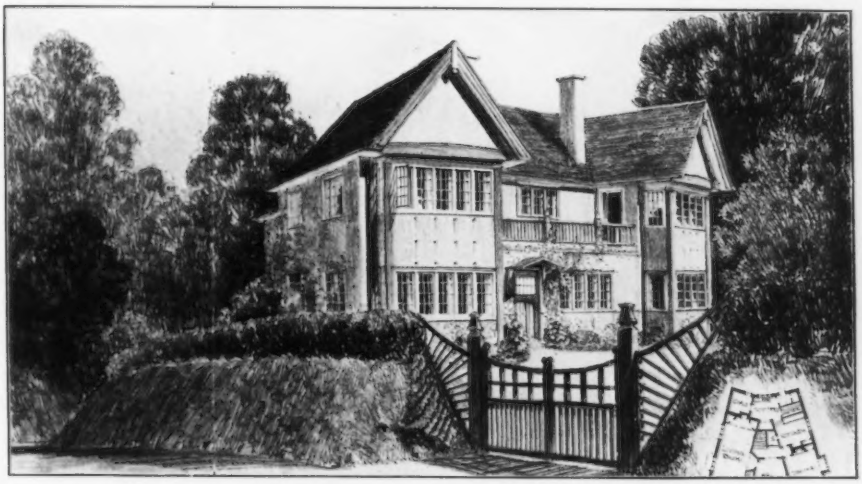

The Hill, Hitchin, S. B. RUSSELL, Architect.
Contractors : WILLMOTT & SONS, Hitchin.

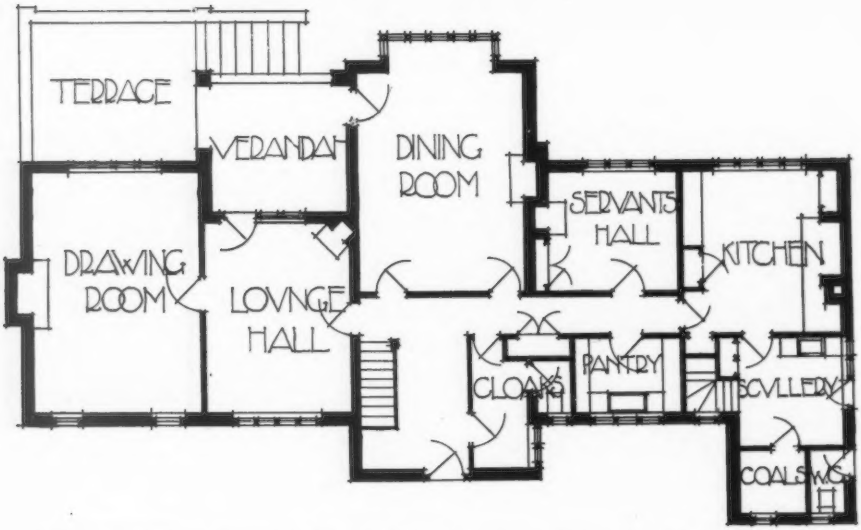

House at Second Avenue, Frinton-on-Sea, TOMPKINS, HOMER & LEY, Architects.
Contractor : C. PARSONS, Pole Barn Lane, Frinton-on-Sea.

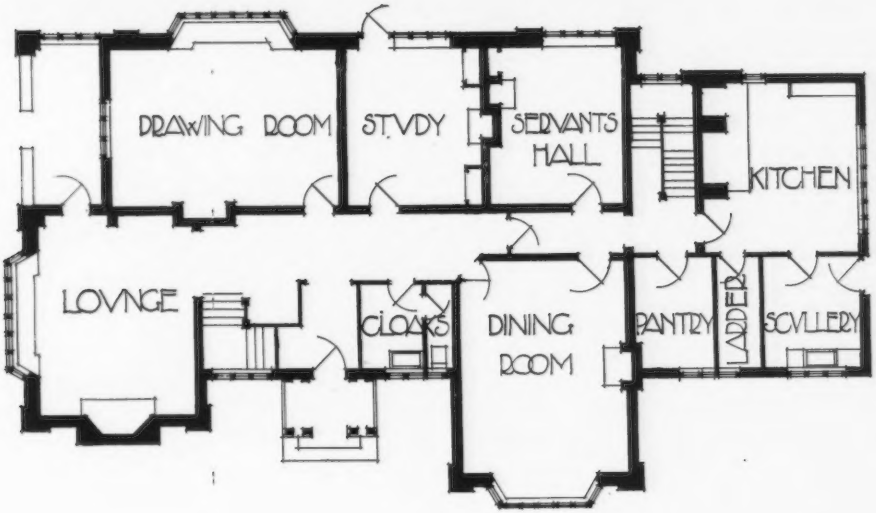

GROUND PLAN

Hollywood, Tendring, Essex, TOMKINS, HOMER & LEY. Architects.

Leaded Glazing and Single Pane Ventilators: KELLEY & Co., 19, Earl Street, Finsbury Square, London, E.C.

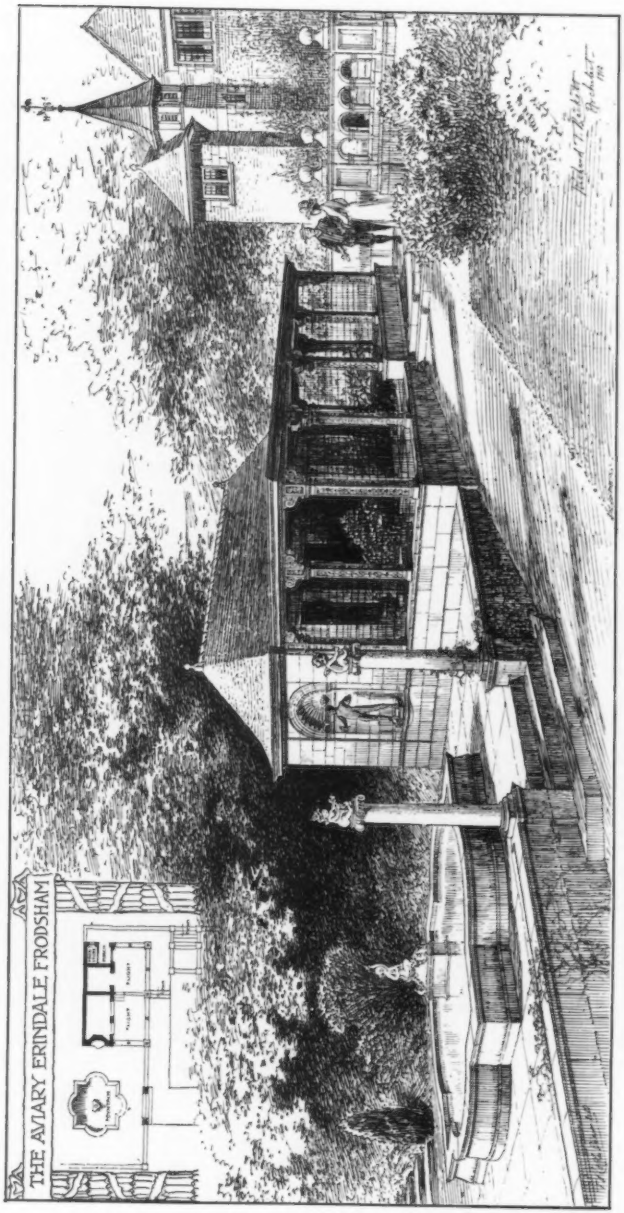

The Aviary, Erindale, Frodsham. R. T. BECKETT, Architect.
Contractor : PETER EDWARDS, Dodleston, Chester.

INTERIORS AND DETAILS.

Coal and Shipping Exchange, Cardiff, EDWIN SEWARD, Architect.

Lifts: MAJOR, SMITH & STEVENS, LTD., Abbey Works, Northampton,

Constructional Steelwork: ARCHIBALD DAWNAY & SONS, LTD., Battersea, London, S.W.

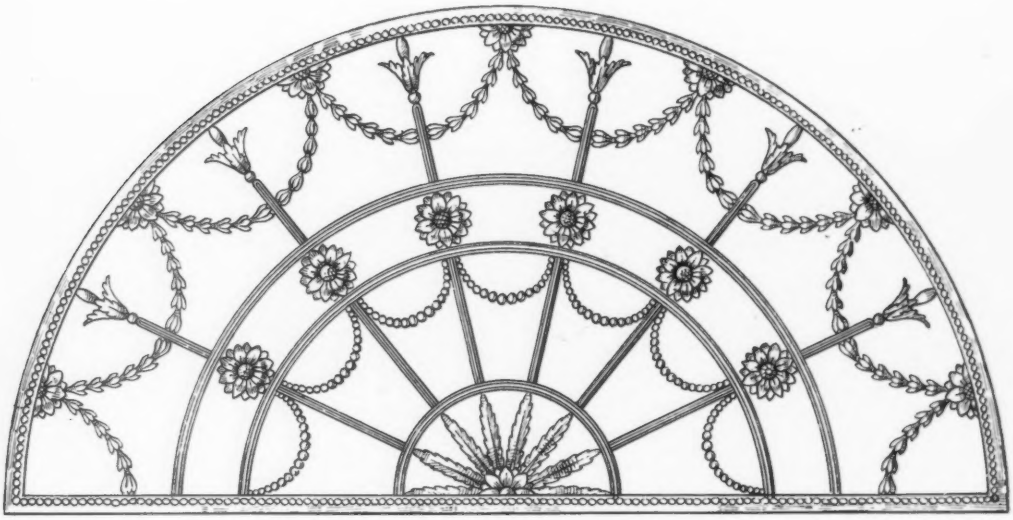

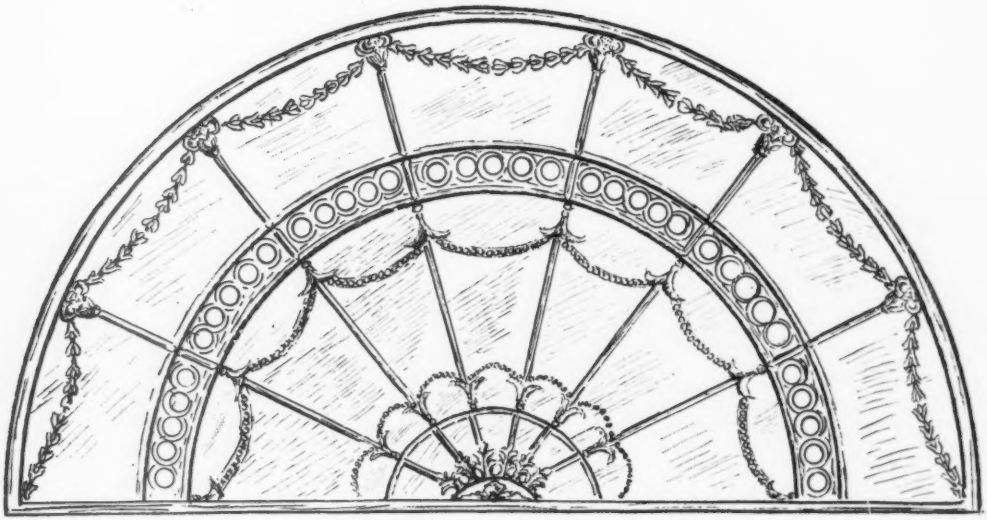

Fanlights in the Adam Style.

Manufactured by THOMAS ELSLEY, LTD., THE PORTLAND METAL WORKS, 28 & 30, Great Titchfield Street, London, W.

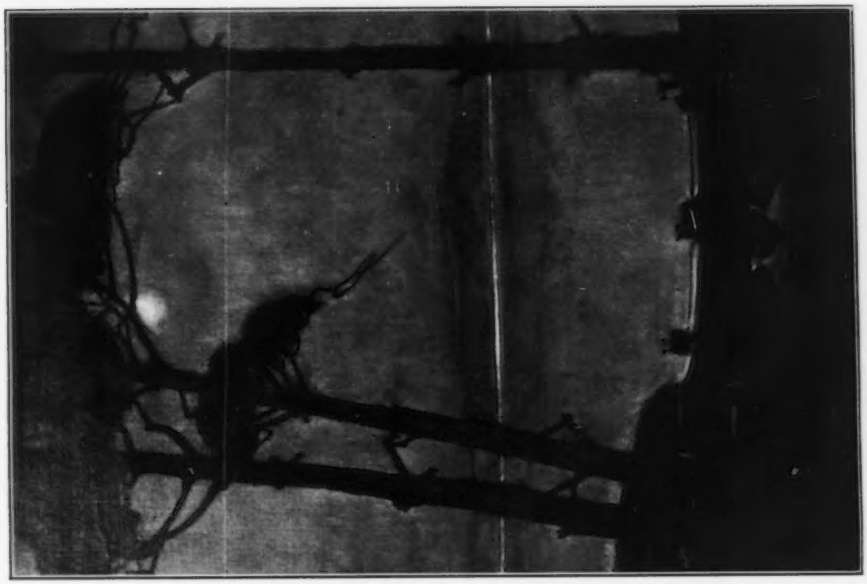

"Moonlight," Decorative Panel.

"Dawn," Decorative Panel.

THOMAS T. BLAYLOCK, Artist.

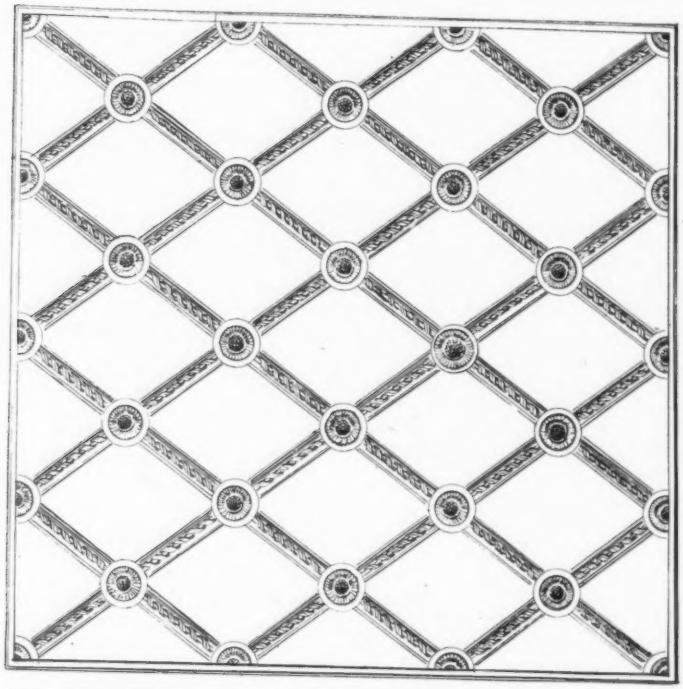

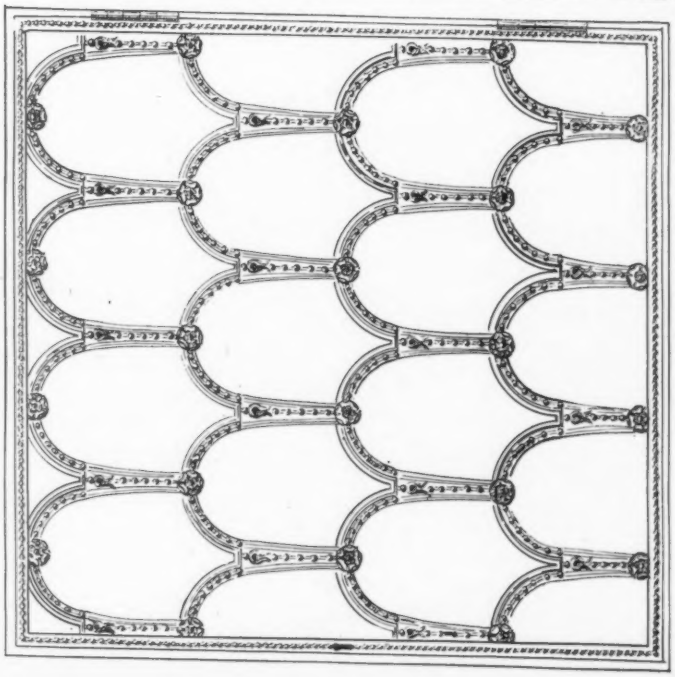

Bronze Grills for the British Bank of South America and Union of London and Smith's Bank.

Manufactured by THOMAS ELSLEY, LTD., THE PORTLAND METAL WORKS, 28 & 30, Great Titchfield Street, London, W.

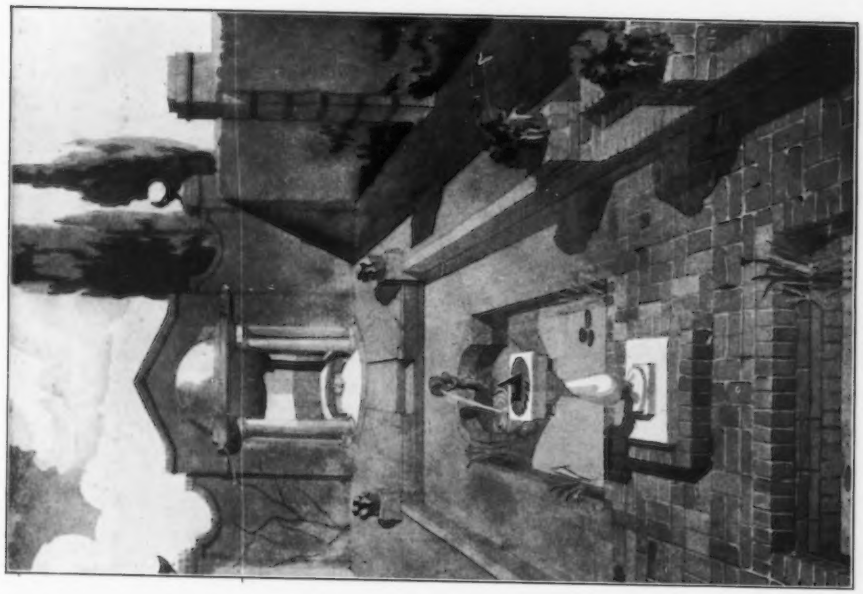

Garden, 33, Campden Hill Road, London, W., FAIR & MYER, Architects.

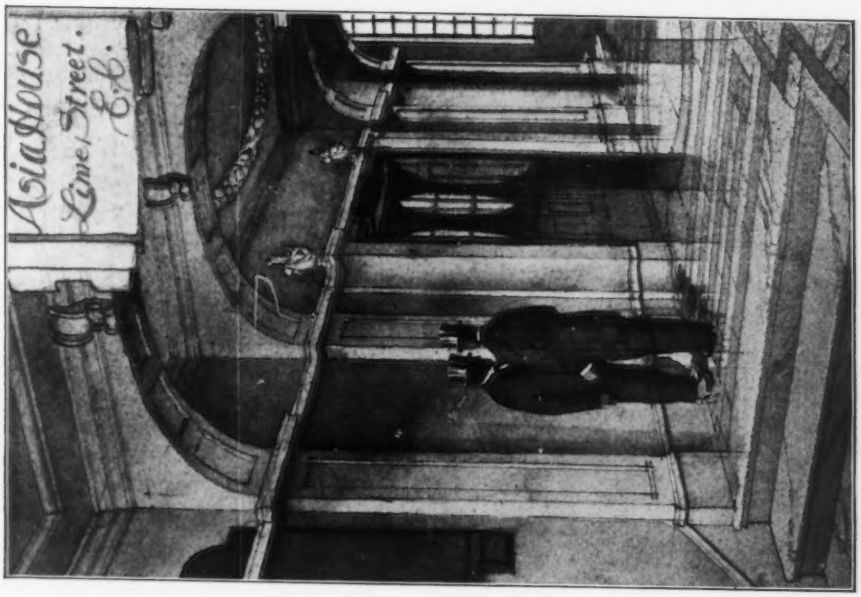

Asia House, Lime Street, E.C., FAIR & MYER, Architects.
Contractor: BOVIS, LTD., 43, Upper Berkeley Street, London, W.

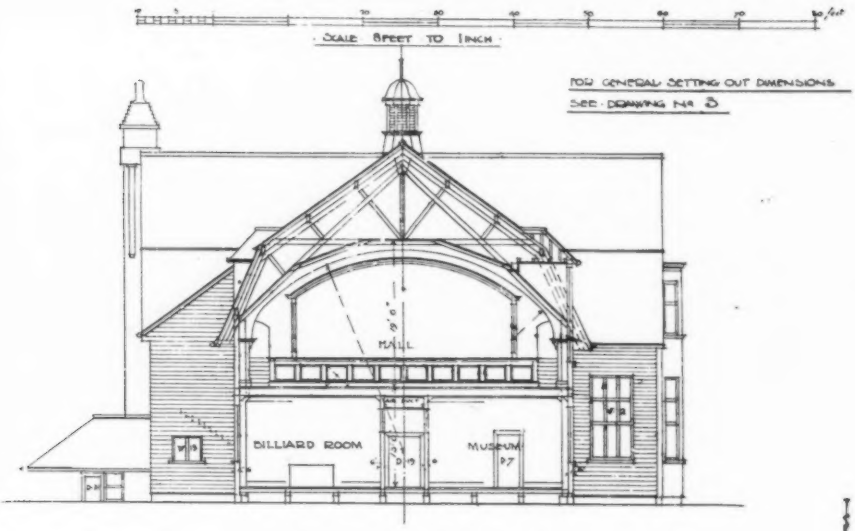

· CROSS · SECTION · A·B

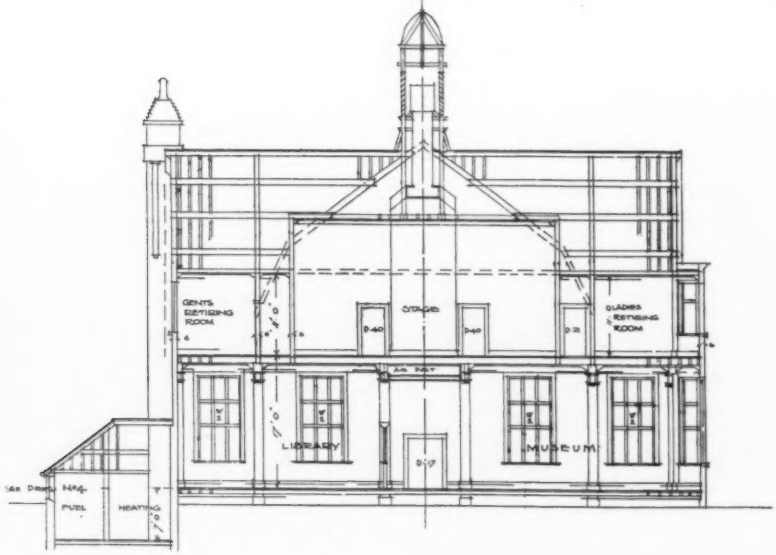

· SECTION · C·D ·

Public Hall and Institute, Port Stanley, Falkland Islands, H. BULKELEY CRESSWELL, Architect.

Telegrams :—"Coatostone, Wesdo London." THE Telephone : City 8316.

Coatostone Decoration Co.

PRIVATE RESIDENCE FACED WITH "NEALSTONE."

COATOSTONE

(Liquid Stone)

on Cement, Plaster, Stone, Woodwork, &c., gives a perfect effect of natural stone.

NEALSTONE

(Imitation Stone)

applied in plastic form to Brickwork.

Artificial Stonework for Gardens, Terraces, &c

For Interior or Exterior Work.

For Particulars apply—

77, MORTIMER STREET, LONDON, W.

Awarded Grand Prix, Diploma of Honor and Gold Medal, Paris, Rome, Antwerp, Turin, Vienna, &c.

Special White Rough Cast—Aquastone—Stone Stuc—Stone Preservative—Decorations—Marble and Stone Work—Fibrous Plaster Work—Wood Mantelpieces—Oak Panelling—Parquet Floors.

ELECTRIC LIFTS OF ALL KINDS.

SMITH, MAJOR AND STEVENS, Ltd., Late A. SMITH & STEVENS.

(ESTABLISHED 1770.)

ENTER THE CAR.

PARTS OF AN AUTOMATIC PUSH BUTTON LIFT.

The Simplicity of our Automatic Lifts surprises all who see them.

Simplicity means Reliability.

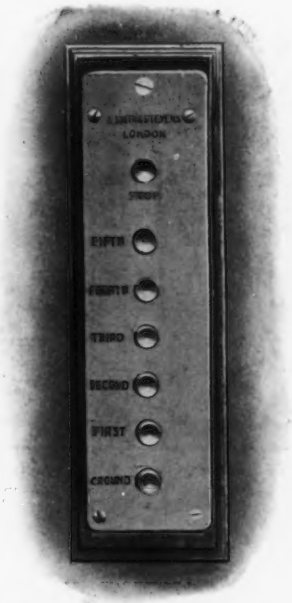

PRESS THE BUTTON.

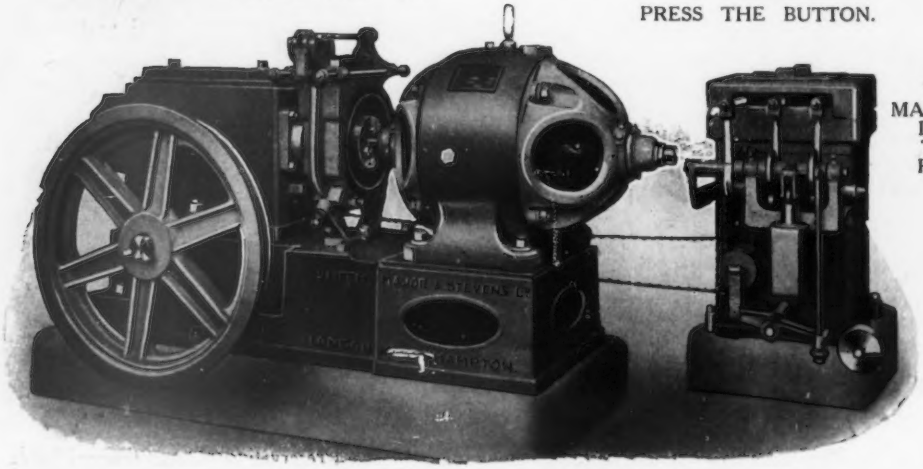

THE MACHINE DOES THE REST.

LONDON AND NORTHAMPTON.

Head Offices and Works: ABBEY WORKS, NORTHAMPTON.

Phones: NORTHAMPTON 564; BATTERSEA 1856. and QUEEN'S ROAD, BATTERSEA, LONDON.

In making enquiries at Advertisers, please refer to this publication. Agents in principal Towns.

ELSLEY'S FIRE PLACES

Dog Grate

No. 674.

THE PORTLAND METAL WORKS,

Thomas Elsley, Limited,

28-30, Great Titchfield Street, London, W.

TELEGRAMS : "ELSLEYS WESDO LONDON." TELEPHONE 3442 CENTRAL.

In making enquiries at Advertisers, please refer to this publication.